

Water Quality Monitoring Results at W1 - Mid-Ebb Tide

Date	Weather Condition	Sea Condition**	Sampling Time	Depth (m)		Temperature (°C)		Salinity ppt		DO Saturation (%)		Dissolved Oxygen (mg/L)			Turbidity(NTU)			Suspended Solids (mg/L)		
						Value	Average	Value	Average	Value	Average	Value	Average	DA*	Value	Average	DA*	Average		DA*
03/02/05	Cloudy	Calm	15:30	Surface	1	13.4 13.4	13.4	33.9 33.9	33.9	102.7 102.5	102.6	7.6 7.6	7.6	7.6	2.8 2.8	2.8	3.2	13.4 14.0	13.7	12.0
				Middle	4	13.3 13.3	13.3	34.0 34.0	34.0	101.3 101.2	101.3	7.5 7.5	7.5		3.1 3.3	3.2		11.0 12.0	11.5	
				Bottom	7	13.3 13.3	13.3	34.0 34.0	34.0	100.8 100.4	100.6	7.5 7.4	7.5		3.4 3.6	3.5		11.4 10.0	10.7	
03/04/05	Cloudy	Moderate	08:38	Surface	1	11.3 11.3	11.3	35.5 35.6	35.6	104.9 104.9	104.9	7.3 7.3	7.3	7.3	6.1 6.0	6.1	6.1	6.4 6.6	6.5	8.3
				Middle	4	12.0 11.9	12.0	35.7 35.7	35.7	104.7 104.6	104.7	7.3 7.3	7.3		4.5 4.5	4.5		9.8 8.8	9.3	
				Bottom	7	11.5 11.5	11.5	35.9 35.9	35.9	101.5 102.4	102.0	7.2 7.2	7.2		7.7 7.5	7.6		8.2 10.2	9.2	
03/07/05	Fine	Calm	10:11	Surface	1	14.8 14.8	14.8	33.7 33.7	33.7	97.4 97.4	97.4	6.4 6.4	6.4	6.4	3.5 3.5	3.5	4.0	5.6 5.4	5.5	6.3
				Middle	3.5	14.6 14.6	14.6	33.9 33.9	33.9	94.2 94.3	94.3	6.3 6.3	6.3		3.6 4.0	3.8		6.2 5.6	5.9	
				Bottom	6	14.6 14.6	14.6	34.0 34.1	34.1	92.3 92.2	92.3	6.1 6.1	6.1		4.3 4.8	4.6		8.0 6.8	7.4	
03/10/05	Sunny	Calm	13:07	Surface	1	19.5 19.5	19.5	31.8 31.8	31.8	95.4 95.4	95.4	6.9 6.9	6.9	7.0	5.9 5.6	5.8	5.3	5.4 5.0	5.2	5.9
				Middle	4	19.7 19.7	19.7	33.9 34.0	34.0	98.6 98.9	98.8	7.0 7.1	7.1		3.7 3.9	3.8		6.9 5.8	6.4	
				Bottom	7	19.2 19.2	19.2	34.3 34.3	34.3	96.4 95.5	96.0	6.9 6.8	6.9		6.3 6.1	6.2		5.9 6.0	6.0	
03/11/05	Fine	Calm	12:10	Surface	1	17.3 17.3	17.3	34.8 34.8	34.8	124.2 125.2	124.7	8.4 8.4	8.4	8.5	3.2 3.3	3.3	3.5	6.6 5.8	6.2	5.6
				Middle	4	17.3 17.2	17.3	34.8 34.9	34.9	126.8 124.3	125.6	8.6 8.4	8.5		3.1 3.2	3.2		4.6 4.6	4.6	
				Bottom	7	17.0 17.0	17.0	35.1 35.2	35.2	119.7 119.8	119.8	8.1 8.1	8.1		4.0 4.2	4.1		5.6 6.6	6.1	
03/14/05	Fine	Calm	12:33	Surface	1	19.0 19.0	19.0	31.0 31.0	31.0	124.2 124.3	124.3	8.3 8.3	8.3	8.4	6.1 6.8	6.5	5.8	9.0 8.0	8.5	7.3
				Middle	4	19.2 19.2	19.2	33.2 33.2	33.2	128.4 128.9	128.7	8.5 8.5	8.5		3.9 4.1	4.0		6.8 7.6	7.2	
				Bottom	7	18.7 18.7	18.7	33.6 33.6	33.6	125.5 124.4	125.0	8.3 8.3	8.3		7.0 6.5	6.8		5.6 6.8	6.2	
03/16/05	Fine	Calm	17:03	Surface	1	18.7 18.8	18.8	35.7 35.7	35.7	107.5 107.6	107.6	7.4 7.4	7.4	7.4	3.7 3.9	3.8	4.7	5.0 5.5	5.3	6.0
				Middle	4.5	18.9 18.9	18.9	35.6 35.6	35.6	107.6 107.4	107.5	7.3 7.3	7.3		4.2 4.1	4.2		5.9 6.2	6.1	
				Bottom	8	18.5 18.5	18.5	35.5 35.6	35.6	106.7 106.2	106.5	7.3 7.2	7.3		5.9 6.4	6.2		6.2 6.7	6.5	
03/18/05	Fine	Moderate	12:12	Surface	1	20.3 20.3	20.3	34.8 34.8	34.8	117.7 123.0	120.4	7.9 8.3	8.1	8.2	3.4 3.3	3.4	3.5	7.8 6.6	7.2	7.4
				Middle	4	20.2 20.2	20.2	34.9 34.9	34.9	123.5 123.5	123.5	8.3 8.3	8.3		3.4 3.2	3.3		3.6 3.8	3.7	
				Bottom	7	20.2 20.1	20.2	35.0 35.1	35.1	122.4 121.6	122.0	8.3 8.2	8.3		3.4 4.0	3.7		11.8 10.8	11.3	
03/22/05	Fine	Moderate	10:50	Surface	1	20.6 20.6	20.6	32.2 32.1	32.2	105.2 104.2	104.7	8.0 7.9	8.0	7.9	3.1 3.0	3.1	3.4	6.2 5.2	5.7	7.4
				Middle	4	20.7 20.7	20.7	32.1 32.1	32.1	101.5 100.6	101.1	7.7 7.6	7.7		3.0 3.0	3.0		8.0 7.8	7.9	
				Bottom	7	20.7 20.7	20.7	32.2 32.2	32.2	99.3 99.1	99.2	7.5 7.5	7.5		3.9 4.3	4.1		8.2 9.2	8.7	

Remarks: * DA: Depth-Averaged
 ** Calm: Small or no wave; Moderate: Between calm and rough; Rough : White capped or rougher
 *** Cancelled due to Thunderstorm Warning

Water Quality Monitoring Results at W1 - Mid-Ebb Tide

Date	Weather Condition	Sea Condition**	Sampling Time	Depth (m)		Temperature (°C)		Salinity ppt		DO Saturation (%)		Dissolved Oxygen (mg/L)			Turbidity(NTU)			Suspended Solids (mg/L)			
						Value	Average	Value	Average	Value	Average	Value	Average	DA*	Value	Average	DA*	Average		DA*	
03/23/05	Sunny	Calm	12:34	Surface	1	20.4	20.4	35.6	35.6	94.9	94.9	7.3	7.3	7.3	7.0	7.2	7.1	17.0	17.3	14.0	
						20.4	20.4	35.6	35.6	94.8	94.4	7.3	7.3		7.3	7.3		6.6	16.4		17.4
				Middle	4	20.4	20.4	35.6	35.6	94.5	94.3	7.2	7.3		7.2	7.2		7.6	7.2		7.4
			Bottom	7	20.3	20.3	35.7	35.7	92.9	92.8	7.2	7.2	7.2	7.7	7.6		7.2	7.4			
						20.3	20.3	35.7	35.7	92.7	92.8	7.1	7.2	7.2	7.5	7.6		7.6	7.4		
03/24/05	Sunny	Calm	13:07	Surface	1	22.5	22.5	31.5	31.5	96.6	96.4	7.9	7.9	7.9	4.1	4.0	4.5	10.0	9.6	9.9	
						22.5	22.5	31.5	31.5	96.2	95.0	7.8	7.8		7.9	4.5		4.5	10.6		10.3
				Middle	3.5	22.5	22.5	31.5	31.5	95.1	94.8	7.7	7.8		7.7	4.5		4.5	10.0		10.3
			Bottom	6	22.5	22.5	31.5	31.5	93.9	93.9	7.7	7.7	7.7	5.0	5.0		9.6	9.9			
						22.5	22.5	31.5	31.5	93.8	93.9	7.6	7.7	7.7	4.9	5.0		10.2	9.9		
03/30/05	Fine	Rough	16:22	Surface	1	23.6	23.7	30.2	30.1	98.2	97.3	7.8	7.7	7.5	5.5	5.5	6.1	12.0	12.2	11.7	
						23.7	23.7	30.0	30.1	96.3	93.2	7.6	7.3		7.3	6.2		6.2	12.0		11.8
				Middle	4	23.8	23.8	30.7	30.7	93.3	93.1	7.3	7.3		7.3	6.1		6.2	11.6		11.8
			Bottom	7	23.8	23.8	30.7	30.7	92.7	92.6	7.2	7.2	7.2	6.6	6.7		11.2	11.2			
						23.8	23.8	30.7	30.7	92.5	92.6	7.2	7.2	7.2	6.7	6.7		11.2	11.2		
03/31/05	Fine	Moderate	15:05	Surface	1	22.7	22.7	33.9	33.9	99.8	99.7	7.9	7.9	7.8	5.1	5.5	6.6	8.7	8.5	8.8	
						22.7	22.7	33.9	33.9	99.5	97.0	7.8	7.7		7.7	5.8		7.2	8.3		8.1
				Middle	4.5	22.7	22.7	33.8	33.8	97.1	96.8	7.7	7.7		7.7	7.2		7.2	8.5		8.1
			Bottom	8	22.6	22.6	33.8	33.8	95.4	95.3	7.5	7.5	7.5	7.1	7.1		9.5	9.8			
						22.6	22.6	33.8	33.8	95.1	95.3	7.5	7.5	7.5	7.1	7.1		10.0	9.8		

Remarks: * DA: Depth-Averaged
 ** Calm: Small or no wave; Moderate: Between calm and rough; Rough : White capped or rougher
 *** Cancelled due to Thunderstorm Warning

Water Quality Monitoring Results at W1 - Mid-Flood Tide

Date	Weather Condition	Sea Condition**	Sampling Time	Depth (m)		Temperature (°C)		Salinity ppt		DO Saturation (%)		Dissolved Oxygen (mg/L)		Turbidity (NTU)			Suspended Solids (mg/L)									
						Value	Average	Value	Average	Value	Average	Value	Average	DA*	Value	Average	DA*	Average		DA*						
03/02/05	Cloudy	Calm	10:38	Surface	1	13.3	13.3	33.7	33.7	100.7	100.6	7.5	7.5	7.5	2.2	2.2	3.3	16.4	16.0	17.6						
						13.3																				
				Middle	4	13.4	13.4	33.8	33.8	100.5	100.5	7.5	7.5					2.6			2.5		18.2	18.1		
		13.4															18.8	18.7								
		Bottom	7	13.4	13.4	33.9	33.9	99.3	99.2	7.4	7.4	7.4	7.4	7.4	5.2	5.2		18.6								
03/04/05	Cloudy	Moderate	12:48	Surface	1	12.8	12.8	35.7	35.7	100.2	100.1	7.1	7.1	7.1	5.6	5.7	8.8	7.2	7.5	7.5						
						12.8																				
				Middle	4	12.5	12.5	35.8	35.8	99.4	99.4	7.0	7.0					6.8			6.8		5.4	5.2		
		12.5															5.0									
		Bottom	7	12.3	12.3	35.8	35.9	99.5	99.5	7.1	7.1	7.1	7.1	7.1	13.3	13.9		10.2	9.9							
		12.3															9.6									
03/07/05	Fine	Calm	16:43	Surface	1	14.1	14.2	34.1	34.1	99.0	99.0	6.6	6.6	6.6	4.4	4.5	6.9	8.0	8.8	6.9						
						14.3																				
				Middle	3.5	14.3	14.3	34.6	34.6	98.0	97.8	6.5	6.5					6.9			7.0		3.2	3.1		
		14.2															3.0									
		Bottom	6	14.2	14.2	34.8	34.8	96.8	96.7	6.4	6.4	6.4	6.4	6.4	9.1	9.1		8.2	8.7							
		14.2															9.2									
03/10/05	Sunny	Calm	18:27	Surface	1	19.6	19.6	32.5	32.5	115.0	115.1	7.2	7.3	6.6	6.0	5.9	8.5	4.4	4.6	5.5						
						19.6																				
				Middle	3.5	18.6	18.6	35.2	35.2	92.7	92.4	5.9	5.9					9.3			9.2		3.9	4.1		
		18.6															4.2									
		Bottom	6	18.4	18.4	35.7	35.7	88.3	88.2	5.6	5.6	5.6	5.6	5.6	10.8	10.5		8.0	7.9							
		18.4															7.8									
03/11/05	Fine	Calm	16:58	Surface	1	16.9	17.0	34.3	34.4	106.5	108.3	7.3	7.4	7.4	7.0	6.9	8.4	4.6	5.1	5.4						
						17.1																				
				Middle	4	16.8	16.8	34.5	34.5	108.2	107.4	7.4	7.4					9.4			9.3		4.6	5.0		
		16.8															5.4									
		Bottom	7	16.6	16.6	34.9	34.9	102.0	102.3	7.0	7.0	7.0	7.0	7.0	8.7	8.9		6.0	6.0							
		16.6															6.0									
03/14/05	Fine	Calm	17:33	Surface	1	19.1	19.1	31.8	31.8	131.3	131.4	8.7	8.8	8.0	6.4	6.3	8.8	4.4	4.0	4.6						
						19.1																				
				Middle	3.5	18.1	18.1	34.5	34.5	105.8	105.5	7.1	7.1					9.6			9.0		4.8	4.6		
		18.1															4.4									
		Bottom	6	17.9	17.9	34.9	34.9	100.8	100.7	6.7	6.7	6.7	6.7	6.7	11.4	11.0		6.4	5.2							
		17.9															4.0									
03/16/05	Fine	Calm	10:42	Surface	1	18.9	18.8	34.9	35.2	112.1	113.4	7.7	7.8	7.8	3.1	3.2	4.8	5.3	5.5	6.3						
						18.6																				
				Middle	4	18.1	18.1	35.6	35.6	114.1	114.1	7.8	7.8					4.8			4.9		6.4	6.3		
		18.1															6.2									
		Bottom	7	18.0	18.0	35.7	35.7	112.3	112.3	7.7	7.7	7.7	7.7	7.7	6.1	6.2		6.8	7.0							
		18.0															7.1									
03/18/05	Fine	Moderate	17:00	Surface	1	20.1	20.1	34.4	34.4	110.5	110.7	7.5	7.5	7.5	7.9	8.0	8.6	12.4	13.4	8.7						
						20.1																				
				Middle	4	20.0	20.0	34.4	34.4	110.2	110.0	7.5	7.5					8.0			8.4		8.4	8.4		
		19.9															8.4									
		Bottom	7	19.6	19.6	34.9	34.9	102.7	102.7	7.0	7.0	7.0	7.0	7.0	9.5	9.4		4.4	4.3							
		19.6															4.2									
03/22/05	Fine	Moderate	15:11	Surface	1	20.7	20.7	32.1	32.1	96.9	96.9	7.4	7.4	7.4	2.3	2.3	2.5	8.4	8.7	8.2						
						20.7																				
				Middle	4	20.7	20.7	32.1	32.1	97.5	97.3	7.4	7.4					2.4			2.3		8.4	7.6		
		20.7															6.8									
		Bottom	7	20.8	20.8	32.2	32.2	98.7	98.7	7.5	7.5	7.5	7.5	7.5	2.9	2.9		8.6	8.4							
		20.8															8.2									

Remarks: * DA: Depth-Averaged
 ** Calm: Small or no wave; Moderate: Between calm and rough; Rough : White capped or rougher
 *** Cancelled due to Thunderstorm Warning

Water Quality Monitoring Results at W1 - Mid-Flood Tide

Date	Weather Condition	Sea Condition**	Sampling Time	Depth (m)		Temperature (°C)		Salinity ppt		DO Saturation (%)		Dissolved Oxygen (mg/L)			Turbidity(NTU)			Suspended Solids (mg/L)		
						Value	Average	Value	Average	Value	Average	Value	Average	DA*	Value	Average	DA*	Average		DA*
03/23/05	Sunny	Calm	17:26	Surface	1	20.9 20.9	20.9	36.3 36.3	36.3	100.6 100.2	100.4	7.6 7.6	7.6	7.6	3.2 3.3	3.3	5.0	14.0 12.4	13.2	11.5
				Middle	4	20.7 20.7	20.7	36.3 36.4	36.4	97.9 97.6	97.8	7.5 7.4	7.5		2.6 2.4	2.5		8.4 10.4	9.4	
				Bottom	7	20.6 20.6	20.6	36.4 36.4	36.4	97.0 97.0	97.0	7.4 7.4	7.4		9.0 9.2	9.1		12.4 11.4	11.9	
03/24/05	Sunny	Calm	16:22	Surface	1	22.5 22.5	22.5	31.5 31.5	31.5	93.1 92.9	93.0	7.6 7.6	7.6	7.6	3.4 3.3	3.4	4.0	12.8 12.6	12.7	12.4
				Middle	4	22.5 22.5	22.5	31.5 31.5	31.5	93.6 93.5	93.6	7.6 7.6	7.6		3.8 3.5	3.7		13.2 12.0	12.6	
				Bottom	7	22.5 22.5	22.5	31.5 31.5	31.5	95.0 94.7	94.9	7.7 7.7	7.7		5.1 4.9	5.0		11.4 12.6	12.0	
03/30/05	Fine	Rough	07:36	Surface	1	23.8 23.8	23.8	30.7 30.7	30.7	92.0 92.0	92.0	7.2 7.2	7.2	7.2	4.4 4.4	4.4	5.3	13.8 15.4	14.6	10.8
				Middle	4	23.8 23.8	23.8	30.7 30.7	30.7	91.7 91.6	91.7	7.2 7.1	7.2		4.5 5.5	5.0		9.2 10.2	9.7	
				Bottom	7	23.8 23.8	23.8	30.8 30.8	30.8	91.3 91.3	91.3	7.1 7.1	7.1		6.5 6.6	6.6		8.2 8.0	8.1	
03/31/05	Fine	Moderate	10:28	Surface	1	22.4 22.4	22.4	33.9 33.9	33.9	102.1 101.2	101.7	8.0 7.9	8.0	8.1	7.2 7.8	7.5	8.5	9.0 8.5	8.8	9.4
				Middle	4.5	22.4 22.4	22.4	33.9 33.9	33.9	103.0 102.3	102.7	8.1 8.0	8.1		8.7 8.8	8.8		9.7 9.1	9.4	
				Bottom	8	22.4 22.3	22.4	33.9 33.9	33.9	95.6 95.4	95.5	7.5 7.5	7.5		9.5 9.1	9.3		9.9 10.1	10.0	

Remarks: * DA: Depth-Averaged
 ** Calm: Small or no wave; Moderate: Between calm and rough; Rough : White capped or rougher
 *** Cancelled due to Thunderstorm Warning

Water Quality Monitoring Results at W2 - Mid-Ebb Tide

Date	Weather Condition	Sea Condition**	Sampling Time	Depth (m)		Temperature (°C)		Salinity ppt		DO Saturation (%)		Dissolved Oxygen (mg/L)			Turbidity(NTU)			Suspended Solids (mg/L)			
						Value	Average	Value	Average	Value	Average	Value	Average	DA*	Value	Average	DA*	Average		DA*	
03/02/05	Cloudy	Calm	15:26	Surface	1	13.4 13.4	13.4	34.1 34.1	34.1	101.4 101.1	101.3	7.5 7.5	7.5	7.5	7.5	3.0 3.0	3.0	3.2	12.4 11.4	11.9	12.9
				Middle	6	13.4 13.4	13.4	34.2 34.2	34.2	100.2 100.0	100.1	7.4 7.4	7.4	7.4	7.4	3.2 3.2	3.2		10.8 10.8	10.8	
				Bottom	11	13.4 13.3	13.4	34.2 34.2	34.2	99.4 99.0	99.2	7.4 7.3	7.4	7.4	7.4	3.3 3.2	3.3		16.4 15.8	16.1	
03/04/05	Cloudy	Moderate	08:48	Surface	1	11.2 11.3	11.3	36.1 36.1	36.1	103.9 104.1	104.0	7.2 7.3	7.3	7.3	5.2 5.0	5.1	5.8	5.8 6.0	5.9	8.2	
				Middle	5	11.1 11.1	11.1	36.1 36.1	36.1	104.1 104.1	104.1	7.3 7.3	7.3	7.3	4.7 4.7	4.7		8.4 9.6	9.0		
				Bottom	9	11.7 11.7	11.7	36.1 36.2	36.2	104.4 104.6	104.5	7.3 7.3	7.3	7.3	7.4 7.6	7.5		8.8 10.8	9.8		
03/07/05	Fine	Calm	10:16	Surface	1	14.7 14.7	14.7	33.8 33.8	33.8	98.9 98.9	98.9	6.6 6.6	6.6	6.6	8.1 7.6	7.9	7.9	6.8 7.2	7.0	8.0	
				Middle	5	14.5 14.5	14.5	34.1 34.1	34.1	98.4 98.4	98.4	6.5 6.5	6.5	6.5	7.0 7.0	7.0		8.4 8.0	8.2		
				Bottom	9	14.4 14.4	14.4	34.2 34.2	34.2	94.6 94.6	94.6	6.3 6.3	6.3	6.3	8.9 8.6	8.8		9.0 8.8	8.9		
03/10/05	Sunny	Calm	12:55	Surface	1	19.6 19.6	19.6	29.3 29.3	29.3	96.3 96.2	96.3	7.1 7.0	7.1	7.1	5.2 5.3	5.3	6.6	9.2 9.2	9.2	6.5	
				Middle	6	18.6 18.6	18.6	34.5 34.4	34.5	90.8 90.8	90.8	6.7 6.7	6.7	6.7	7.1 6.9	7.0		4.0 4.0	4.0		
				Bottom	11	18.4 18.4	18.4	35.1 34.9	35.0	88.5 88.5	88.5	6.6 6.5	6.6	6.6	7.7 7.5	7.6		6.4 6.2	6.3		
03/11/05	Fine	Calm	12:00	Surface	1	17.3 17.3	17.3	34.2 34.3	34.3	128.0 129.5	128.8	8.7 8.8	8.8	8.8	4.5 3.7	4.1	6.1	6.2 6.1	6.2	5.9	
				Middle	5.5	16.9 16.8	16.9	34.6 34.6	34.6	120.0 117.5	118.8	8.2 8.0	8.1	8.1	5.2 5.2	5.2		7.6 6.8	7.2		
				Bottom	10	16.6 16.6	16.6	35.1 35.1	35.1	107.0 107.1	107.1	7.3 7.3	7.3	7.3	9.9 8.0	9.0		4.0 4.4	4.2		
03/14/05	Fine	Calm	12:21	Surface	1	19.1 19.1	19.1	28.6 28.6	28.6	125.4 125.3	125.4	8.5 8.5	8.5	8.5	5.3 5.4	5.4	6.8	7.8 7.4	7.6	6.3	
				Middle	6	18.1 18.1	18.1	33.8 33.7	33.8	108.9 108.9	108.9	7.3 7.3	7.3	7.3	7.3 7.0	7.2		4.2 4.2	4.2		
				Bottom	11	17.9 17.9	17.9	34.3 34.2	34.3	106.1 106.0	106.1	7.1 7.1	7.1	7.1	8.0 7.7	7.9		6.6 7.4	7.0		
03/16/05	Fine	Calm	17:07	Surface	1	19.0 19.0	19.0	35.6 35.7	35.7	104.0 104.4	104.2	7.2 7.3	7.3	7.3	2.6 2.4	2.5	4.8	5.2 4.7	5.0	5.5	
				Middle	6.5	18.3 18.2	18.3	35.6 35.6	35.6	103.8 103.4	103.6	7.1 7.1	7.1	7.1	5.1 4.7	4.9		5.9 5.9	5.9		
				Bottom	12	18.0 18.0	18.0	35.7 35.7	35.7	101.6 101.2	101.4	7.0 7.0	7.0	7.0	7.1 6.9	7.0		5.8 5.3	5.6		
03/18/05	Fine	Moderate	12:03	Surface	1	20.3 20.3	20.3	34.3 34.3	34.3	123.8 126.9	125.4	8.4 8.6	8.5	8.5	4.1 4.6	4.4	6.4	4.2 4.2	4.2	5.7	
				Middle	6	19.8 19.8	19.8	34.7 34.7	34.7	115.5 115.5	115.5	7.9 7.9	7.9	7.9	5.7 5.6	5.7		5.8 5.4	5.6		
				Bottom	11	19.6 19.6	19.6	35.1 35.1	35.1	107.5 107.3	107.4	7.3 7.3	7.3	7.3	8.6 9.5	9.1		7.2 7.4	7.3		
03/22/05	Fine	Moderate	11:00	Surface	1	20.7 20.7	20.7	32.3 32.3	32.3	102.3 101.7	102.0	7.8 7.7	7.8	7.8	4.6 4.7	4.7	5.4	5.6 5.4	5.5	5.6	
				Middle	5	20.7 20.7	20.7	32.4 32.4	32.4	101.5 101.2	101.4	7.7 7.7	7.7	7.7	4.9 5.0	5.0		4.6 4.0	4.3		
				Bottom	9	20.7 20.7	20.7	32.4 32.4	32.4	99.1 99.1	99.1	7.5 7.5	7.5	7.5	6.5 6.2	6.4		7.0 7.0	7.0		

Remarks: * DA: Depth-Averaged
 ** Calm: Small or no wave; Moderate: Between calm and rough; Rough : White capped or rougher
 *** Cancelled due to Thunderstorm Warning

Water Quality Monitoring Results at W2 - Mid-Ebb Tide

Date	Weather Condition	Sea Condition**	Sampling Time	Depth (m)		Temperature (°C)		Salinity ppt		DO Saturation (%)		Dissolved Oxygen (mg/L)			Turbidity(NTU)			Suspended Solids (mg/L)		
						Value	Average	Value	Average	Value	Average	Value	Average	DA*	Value	Average	DA*	Average		DA*
03/23/05	Sunny	Calm	12:38	Surface	1	20.4 20.4	20.4	35.8 35.8	35.8	96.8 96.7	96.8	7.4 7.4	7.4	7.4	4.9 4.8	4.9	6.1	12.6 13.2	12.9	12.2
				Middle	5	20.4 20.4	20.4	35.9 35.9	35.9	96.1 95.9	96.0	7.4 7.4	7.4		4.5 4.5	4.5		11.4 12.6	12.0	
				Bottom	9	20.4 20.4	20.4	35.9 35.9	35.9	95.5 95.4	95.5	7.3 7.3	7.3		7.3	8.9 8.7		8.8	10.6 12.8	
03/24/05	Sunny	Calm	13:12	Surface	1	22.4 22.5	22.5	31.7 31.9	31.8	100.2 99.7	100.0	8.2 8.2	8.2	8.1	5.7 5.6	5.7	6.4	10.6 10.4	10.5	9.9
				Middle	5	22.5 22.5	22.5	31.7 31.7	31.7	96.8 96.7	96.8	7.9 7.9	7.9		7.0 6.6	6.8		9.8 9.4	9.6	
				Bottom	9	22.5 22.5	22.5	31.7 31.7	31.7	96.0 95.9	96.0	7.8 7.8	7.8		7.8	6.9 6.7		6.8	9.8 9.2	
03/30/05	Fine	Rough	16:27	Surface	1	23.8 23.8	23.8	30.8 30.8	30.8	88.9 88.9	88.9	6.9 6.9	6.9	6.9	5.4 5.2	5.3	5.8	12.8 12.0	12.4	13.4
				Middle	5	23.8 23.8	23.8	30.8 30.8	30.8	88.8 88.8	88.8	6.9 6.9	6.9		6.9 5.9	5.9		15.8 14.8	15.3	
				Bottom	9	23.8 23.8	23.8	30.8 30.8	30.8	88.8 88.8	88.8	6.9 6.9	6.9		6.9	6.3 6.2		6.3	12.6 12.2	
03/31/05	Fine	Moderate	14:59	Surface	1	22.6 22.7	22.7	33.6 33.6	33.6	104.9 104.2	104.6	8.3 8.3	8.3	8.2	6.2 6.5	6.4	6.6	12.1 11.2	11.7	10.5
				Middle	5.5	22.7 22.7	22.7	33.7 33.7	33.7	100.4 100.1	100.3	8.0 8.0	8.0		6.1 6.0	6.1		11.0 10.9	11.0	
				Bottom	10	22.5 22.5	22.5	33.8 33.8	33.8	98.3 98.0	98.2	7.8 7.8	7.8		7.8	7.3 7.2		7.3	8.7 8.7	

Remarks: * DA: Depth-Averaged
 ** Calm: Small or no wave; Moderate: Between calm and rough; Rough : White capped or rougher
 *** Cancelled due to Thunderstorm Warning

Water Quality Monitoring Results at W2 - Mid-Flood Tide

Date	Weather Condition	Sea Condition**	Sampling Time	Depth (m)		Temperature (°C)		Salinity ppt		DO Saturation (%)		Dissolved Oxygen (mg/L)		Turbidity(NTU)			Suspended Solids (mg/L)			
						Value	Average	Value	Average	Value	Average	Value	Average	DA*	Value	Average	DA*	Average		DA*
03/02/05	Cloudy	Calm	10:35	Surface	1	13.4 13.4	13.4	34.2 34.2	34.2	101.1 100.7	100.9	7.5 7.4	7.5	7.5	2.5 2.2	2.4	2.6	26.6 26.2	26.4	17.3
				Middle	6	13.4 13.4	13.4	34.3 34.3	34.3	100.3 100.1	100.2	7.4 7.4	7.4		2.1 2.4	2.3		13.6 11.4	12.5	
				Bottom	11	13.4 13.4	13.4	34.4 34.4	34.4	98.8 98.5	98.7	7.3 7.3	7.3		3.0 3.0	3.0		13.2 13.0	13.1	
03/04/05	Cloudy	Moderate	12:42	Surface	1	12.8 12.8	12.8	36.0 36.0	36.0	99.1 99.0	99.1	7.0 7.0	7.0	7.0	5.3 5.1	5.2	5.3	4.6 4.2	4.4	5.1
				Middle	5	12.5 12.4	12.5	36.0 36.1	36.1	99.0 99.1	99.1	7.0 7.0	7.0		5.3 5.1	5.2		6.4 6.4	6.4	
				Bottom	9	12.3 12.3	12.3	36.2 36.2	36.2	98.8 99.1	99.0	7.0 7.0	7.0		5.3 5.7	5.5		5.0 4.0	4.5	
03/07/05	Fine	Calm	16:47	Surface	1	14.4 14.4	14.4	34.0 34.0	34.0	109.2 109.1	109.2	7.3 7.3	7.3	7.4	4.4 4.7	4.6	4.3	7.0 7.0	7.0	6.4
				Middle	5	14.5 14.5	14.5	34.5 34.5	34.5	113.0 113.3	113.2	7.5 7.5	7.5		2.5 2.2	2.4		5.8 5.4	5.6	
				Bottom	9	14.2 14.2	14.2	35.0 34.9	35.0	100.4 100.4	100.4	6.7 6.7	6.7		6.4 5.5	6.0		6.6 6.8	6.7	
03/10/05	Sunny	Calm	18:14	Surface	1	20.1 20.1	20.1	31.2 31.2	31.2	99.3 99.0	99.2	7.0 6.9	7.0	6.4	3.7 3.5	3.6	6.3	8.2 8.0	8.1	6.6
				Middle	6	18.4 18.4	18.4	35.0 35.0	35.0	90.3 89.7	90.0	5.7 5.7	5.7		7.1 7.4	7.3		6.2 5.0	5.6	
				Bottom	11	18.3 18.3	18.3	35.5 35.5	35.5	88.4 88.4	88.4	5.6 5.6	5.6		8.0 7.8	7.9		5.6 6.8	6.2	
03/11/05	Fine	Calm	17:12	Surface	1	16.7 16.7	16.7	34.9 34.9	34.9	101.1 101.1	101.1	6.9 6.9	6.9	6.9	7.6 7.6	7.6	9.0	7.0 6.8	6.9	6.4
				Middle	6	16.6 16.6	16.6	35.0 35.1	35.1	101.7 101.4	101.6	6.9 6.9	6.9		8.7 8.5	8.6		5.8 6.6	6.2	
				Bottom	11	16.5 16.5	16.5	35.5 35.5	35.5	102.2 102.2	102.2	7.0 7.0	7.0		11.4 10.0	10.7		6.6 5.6	6.1	
03/14/05	Fine	Calm	17:22	Surface	1	19.7 19.7	19.7	30.4 30.4	30.4	140.6 140.1	140.4	9.3 9.3	9.3	8.1	4.0 3.8	3.9	6.6	7.4 6.6	7.0	5.5
				Middle	6	17.9 17.9	17.9	34.2 34.2	34.2	103.1 102.4	102.8	6.9 6.9	6.9		7.5 8.0	7.8		4.2 3.4	3.8	
				Bottom	11	17.8 17.8	17.8	34.7 34.7	34.7	100.9 100.9	100.9	6.8 6.8	6.8		8.2 8.0	8.1		5.7 5.5	5.6	
03/16/05	Fine	Calm	10:49	Surface	1	19.0 18.9	19.0	35.3 35.5	35.4	107.9 107.5	107.7	7.4 7.3	7.4	7.4	3.8 4.1	4.0	5.1	4.6 5.2	4.9	6.5
				Middle	6	18.0 18.0	18.0	35.6 35.6	35.6	106.7 106.6	106.7	7.3 7.3	7.3		4.5 4.9	4.7		6.9 6.6	6.8	
				Bottom	11	17.9 17.9	17.9	35.6 35.7	35.7	106.0 105.8	105.9	7.3 7.3	7.3		6.2 6.8	6.5		7.5 7.9	7.7	
03/18/05	Fine	Moderate	17:14	Surface	1	19.4 19.6	19.5	35.0 34.9	35.0	100.4 100.8	100.6	6.9 6.9	6.9	6.9	8.4 8.5	8.5	8.8	3.6 4.4	4.0	3.5
				Middle	6	19.6 19.6	19.6	35.1 35.1	35.1	101.4 101.4	101.4	6.9 6.9	6.9		8.8 8.4	8.6		5.4 4.6	5.0	
				Bottom	11	19.6 19.5	19.6	35.5 35.5	35.5	102.3 102.3	102.3	7.0 7.0	7.0		9.1 9.7	9.4		2.8 0.0	1.4	
03/22/05	Fine	Moderate	15:05	Surface	1	20.5 20.6	20.6	32.2 32.2	32.2	105.2 104.2	104.7	8.0 7.9	8.0	7.9	2.5 2.6	2.6	3.2	7.6 8.2	7.9	7.2
				Middle	5	20.7 20.7	20.7	32.1 32.2	32.2	101.6 101.2	101.4	7.7 7.7	7.7		3.0 2.9	3.0		7.4 8.8	8.1	
				Bottom	9	20.7 20.7	20.7	32.2 32.2	32.2	100.8 100.6	100.7	7.6 7.6	7.6		4.0 4.0	4.0		5.6 5.8	5.7	

Remarks: * DA: Depth-Averaged
 ** Calm: Small or no wave; Moderate: Between calm and rough; Rough : White capped or rougher
 *** Cancelled due to Thunderstorm Warning

Water Quality Monitoring Results at W2 - Mid-Flood Tide

Date	Weather Condition	Sea Condition**	Sampling Time	Depth (m)		Temperature (°C)		Salinity ppt		DO Saturation (%)		Dissolved Oxygen (mg/L)			Turbidity(NTU)			Suspended Solids (mg/L)		
						Value	Average	Value	Average	Value	Average	Value	Average	DA*	Value	Average	DA*	Average		DA*
03/23/05	Sunny	Calm	17:29	Surface	1	21.4 21.4	21.4	35.8 35.8	35.8	101.4 101.7	101.6	7.6 7.7	7.7	7.6	3.7 3.8	3.8	3.0	7.0 6.0	6.5	7.0
				Middle	5	20.6 20.6	20.6	35.8 35.8	35.8	98.3 98.0	98.2	7.5 7.5	7.5		2.3 2.5	2.4		6.2 5.2	5.7	
				Bottom	9	20.5 20.5	20.5	36.0 36.0	36.0	96.0 95.8	95.9	7.4 7.3	7.4		2.7 2.6	2.7		9.2 8.2	8.7	
03/24/05	Sunny	Calm	16:27	Surface	1	22.5 22.5	22.5	31.4 31.4	31.4	92.5 92.0	92.3	7.5 7.5	7.5	7.5	3.2 2.9	3.1	3.3	11.0 12.4	11.7	10.5
				Middle	5	22.5 22.5	22.5	31.4 31.4	31.4	92.3 91.7	92.0	7.5 7.5	7.5		2.7 2.7	2.7		11.4 11.2	11.3	
				Bottom	9	22.5 22.5	22.5	31.5 31.5	31.5	91.6 91.4	91.5	7.5 7.5	7.5		4.2 4.2	4.2		9.0 8.0	8.5	
03/30/05	Fine	Rough	07:28	Surface	1	23.8 23.8	23.8	30.8 30.8	30.8	88.6 88.6	88.6	6.9 6.9	6.9	6.9	2.7 2.7	2.7	3.1	10.0 9.2	9.6	11.5
				Middle	5.5	23.8 23.8	23.8	30.8 30.8	30.8	88.7 88.7	88.7	6.9 6.9	6.9		3.1 3.0	3.1		11.8 13.4	12.6	
				Bottom	10	23.8 23.8	23.8	30.8 30.8	30.8	88.7 88.7	88.7	6.9 6.9	6.9		3.6 3.6	3.6		12.0 12.8	12.4	
03/31/05	Fine	Moderate	10:40	Surface	1	22.4 22.4	22.4	33.9 33.9	33.9	101.7 101.6	101.7	8.0 8.0	8.0	8.0	8.1 9.4	8.8	10.4	7.4 8.3	7.9	9.0
				Middle	5	22.4 22.4	22.4	33.9 33.9	33.9	100.2 99.8	100.0	7.9 7.8	7.9		11.7 10.9	11.3		8.3 9.9	9.1	
				Bottom	9	22.4 22.4	22.4	33.9 33.9	33.9	97.2 96.6	96.9	7.6 7.6	7.6		11.0 11.3	11.2		9.5 10.7	10.1	

Remarks: * DA: Depth-Averaged
 ** Calm: Small or no wave; Moderate: Between calm and rough; Rough : White capped or rougher
 *** Cancelled due to Thunderstorm Warning

Water Quality Monitoring Results at W3 - Mid-Ebb Tide

Date	Weather Condition	Sea Condition**	Sampling Time	Depth (m)		Temperature (°C)		Salinity ppt		DO Saturation (%)		Dissolved Oxygen (mg/L)			Turbidity(NTU)			Suspended Solids (mg/L)		
						Value	Average	Value	Average	Value	Average	Value	Average	DA*	Value	Average	DA*	Average		DA*
03/02/05	Cloudy	Calm	15:35	Surface	1	13.4 13.4	13.4	34.3 34.3	34.3	101.9 101.2	101.6	7.5 7.5	7.5	7.5	3.1 2.9	3.0	3.4	9.8 10.0	9.9	14.9
				Middle	5	13.4 13.4	13.4	34.3 34.3	34.3	99.6 99.3	99.5	7.4 7.3	7.4		3.4 3.8	3.6		17.2 17.2	17.2	
				Bottom	9	13.3 13.3	13.3	34.4 34.4	34.4	98.3 98.0	98.2	7.3 7.2	7.3		3.6 3.8	3.7		17.2 17.8	17.5	
03/04/05	Cloudy	Moderate	09:00	Surface	1	11.2 12.3	11.8	36.4 36.3	36.4	104.2 104.1	104.2	7.3 7.2	7.3	7.3	2.8 3.2	3.0	4.8	5.8 5.4	5.6	6.0
				Middle	5.5	11.9 11.9	11.9	36.4 36.4	36.4	103.8 103.6	103.7	7.3 7.2	7.3		4.8 5.2	5.0		6.8 7.4	7.1	
				Bottom	10	11.7 11.6	11.7	36.4 36.5	36.5	103.9 104.1	104.0	7.3 7.3	7.3		6.5 6.5	6.5		5.2 5.4	5.3	
03/07/05	Fine	Calm	10:22	Surface	1	14.6 14.7	14.7	33.8 33.8	33.8	96.5 96.6	96.6	6.4 6.4	6.4	6.4	5.1 5.9	5.5	6.9	9.0 9.4	9.2	9.6
				Middle	5.5	14.6 14.6	14.6	34.0 34.0	34.0	94.7 94.4	94.6	6.3 6.3	6.3		5.7 5.5	5.6		9.6 9.8	9.7	
				Bottom	10	14.5 14.5	14.5	34.2 34.2	34.2	90.8 91.8	91.3	6.1 6.1	6.1		9.8 9.4	9.6		9.8 10.2	10.0	
03/10/05	Sunny	Calm	13:00	Surface	1	19.4 19.4	19.4	31.0 31.0	31.0	94.6 94.6	94.6	6.9 6.9	6.9	6.8	5.5 5.4	5.5	5.3	8.2 7.4	7.8	7.4
				Middle	5	19.0 19.0	19.0	33.7 33.9	33.8	93.1 92.8	93.0	6.7 6.7	6.7		4.9 4.9	4.9		7.4 5.6	6.5	
				Bottom	9	18.5 18.6	18.6	35.3 35.3	35.3	87.8 87.5	87.7	6.3 6.3	6.3		5.7 5.4	5.6		7.6 8.2	7.9	
03/11/05	Fine	Calm	12:04	Surface	1	17.1 17.3	17.2	34.3 34.3	34.3	107.5 116.9	112.2	7.3 7.9	7.6	8.0	3.2 2.7	3.0	3.9	6.0 6.8	6.4	6.6
				Middle	5	17.1 17.1	17.1	34.6 34.6	34.6	124.1 122.6	123.4	8.4 8.3	8.4		3.6 4.0	3.8		4.8 4.2	4.5	
				Bottom	9	17.1 17.0	17.1	34.8 34.8	34.8	121.1 119.0	120.1	8.2 8.1	8.2		4.7 5.0	4.9		8.6 9.4	9.0	
03/14/05	Fine	Calm	12:26	Surface	1	18.9 18.9	18.9	30.2 30.3	30.3	123.2 123.1	123.2	8.3 8.3	8.3	8.2	5.7 5.4	5.6	5.5	8.2 7.2	7.7	6.7
				Middle	5	18.5 18.6	18.6	33.0 33.1	33.1	121.3 121.0	121.2	8.1 8.1	8.1		5.1 5.1	5.1		3.6 4.0	3.8	
				Bottom	9	18.1 18.1	18.1	34.5 34.5	34.5	114.4 114.1	114.3	7.6 7.6	7.6		6.0 5.7	5.9		8.0 9.2	8.6	
03/16/05	Fine	Calm	16:58	Surface	1	18.9 18.6	18.8	34.7 35.6	35.2	111.0 112.1	111.6	7.7 7.7	7.7	7.7	2.8 2.7	2.8	5.6	5.0 5.2	5.1	6.2
				Middle	6	18.4 18.4	18.4	35.6 35.6	35.6	111.3 111.1	111.2	7.6 7.6	7.6		4.6 4.4	4.5		7.2 6.5	6.9	
				Bottom	11	18.1 18.1	18.1	35.6 35.6	35.6	109.7 109.4	109.6	7.5 7.5	7.5		9.9 9.3	9.6		6.7 6.3	6.5	
03/18/05	Fine	Moderate	12:06	Surface	1	20.3 20.3	20.3	34.4 34.4	34.4	124.3 125.3	124.8	8.4 8.5	8.5	8.6	2.5 2.5	2.5	3.8	4.8 4.8	4.8	6.8
				Middle	5	20.3 20.2	20.3	34.3 34.6	34.5	126.8 126.0	126.4	8.6 8.5	8.6		3.4 3.6	3.5		7.2 7.0	7.1	
				Bottom	9	20.0 20.0	20.0	34.8 34.9	34.9	117.9 117.1	117.5	8.0 7.9	8.0		5.4 5.5	5.5		9.2 7.8	8.5	
03/22/05	Fine	Moderate	11:12	Surface	1	20.7 20.7	20.7	32.0 32.3	32.2	97.0 96.8	96.9	7.4 7.3	7.4	7.5	4.5 4.7	4.6	5.2	8.6 10.4	9.5	7.7
				Middle	5.5	20.7 20.7	20.7	32.4 32.4	32.4	99.2 99.1	99.2	7.5 7.5	7.5		5.0 5.4	5.2		7.8 7.2	7.5	
				Bottom	10	20.7 20.7	20.7	32.4 32.4	32.4	98.6 98.3	98.5	7.5 7.5	7.5		5.7 5.6	5.7		6.4 6.0	6.2	

Remarks: * DA: Depth-Averaged
 ** Calm: Small or no wave; Moderate: Between calm and rough; Rough : White capped or rougher
 *** Cancelled due to Thunderstorm Warning

Water Quality Monitoring Results at W3 - Mid-Ebb Tide

Date	Weather Condition	Sea Condition**	Sampling Time	Depth (m)		Temperature (°C)		Salinity ppt		DO Saturation (%)		Dissolved Oxygen (mg/L)			Turbidity(NTU)			Suspended Solids (mg/L)		
						Value	Average	Value	Average	Value	Average	Value	Average	DA*	Value	Average	DA*	Average		DA*
03/23/05	Sunny	Calm	12:43	Surface	1	20.4 20.4	20.4	36.1 36.1	36.1	96.7 96.6	96.7	7.4 7.4	7.4	7.4	6.7 6.7	6.7	6.4	10.6 12.8	11.7	10.4
				Middle	5	20.4 20.4	20.4	36.1 36.1	36.1	96.1 96.1	96.1	7.4 7.4	7.4		6.6 6.4	6.5		8.2 8.4	8.3	
				Bottom	9	20.4 20.4	20.4	36.1 36.1	36.1	96.0 96.0	96.0	7.4 7.4	7.4		5.8 5.9	5.9		11.0 11.2	11.1	
03/24/05	Sunny	Calm	13:18	Surface	1	22.5 22.5	22.5	31.7 31.7	31.7	94.7 94.7	94.7	7.7 7.7	7.7	7.7	5.5 5.3	5.4	7.1	10.6 10.8	10.7	10.1
				Middle	5.5	22.5 22.5	22.5	31.7 31.7	31.7	94.9 94.8	94.9	7.7 7.7	7.7		7.6 7.6	7.6		10.8 10.8	10.8	
				Bottom	10	22.5 22.5	22.5	31.7 31.7	31.7	95.1 95.0	95.1	7.8 7.7	7.8		8.4 8.4	8.4		9.4 8.4	8.9	
03/30/05	Fine	Rough	16:34	Surface	1	23.8 23.8	23.8	30.9 30.8	30.9	91.0 90.7	90.9	7.1 7.1	7.1	7.1	5.0 5.3	5.2	6.7	11.8 11.0	11.4	13.7
				Middle	5.5	23.8 23.8	23.8	30.8 30.8	30.8	89.7 89.7	89.7	7.0 7.0	7.0		6.1 5.9	6.0		18.4 18.8	18.6	
				Bottom	10	23.8 23.8	23.8	30.8 30.8	30.8	89.6 89.6	89.6	7.0 7.0	7.0		8.9 9.0	9.0		11.6 10.6	11.1	
03/31/05	Fine	Moderate	15:09	Surface	1	23.0 22.8	22.9	33.7 33.8	33.8	102.1 101.8	102.0	8.1 8.1	8.1	8.0	5.0 4.8	4.9	6.4	9.1 9.6	9.4	9.8
				Middle	6	22.7 22.7	22.7	33.8 33.8	33.8	99.9 99.4	99.7	7.9 7.9	7.9		5.1 5.3	5.2		9.1 8.7	8.9	
				Bottom	11	22.4 22.4	22.4	33.8 33.8	33.8	96.6 96.2	96.4	7.7 7.7	7.7		9.2 8.9	9.1		10.9 11.2	11.1	

Remarks: * DA: Depth-Averaged
 ** Calm: Small or no wave; Moderate: Between calm and rough; Rough : White capped or rougher
 *** Cancelled due to Thunderstorm Warning

Water Quality Monitoring Results at W3 - Mid-Flood Tide

Date	Weather Condition	Sea Condition**	Sampling Time	Depth (m)		Temperature (°C)		Salinity ppt		DO Saturation (%)		Dissolved Oxygen (mg/L)			Turbidity(NTU)			Suspended Solids (mg/L)		
						Value	Average	Value	Average	Value	Average	Value	Average	DA*	Value	Average	DA*	Average		DA*
03/02/05	Cloudy	Calm	10:44	Surface	1	13.4 13.4	13.4	34.0 34.0	34.0	101.8 101.7	101.8	7.5 7.5	7.5	7.5	1.5 1.6	1.6	2.3	13.6 14.0	13.8	12.6
				Middle	5.5	13.4 13.4	13.4	34.1 34.1	34.1	100.8 100.6	100.7	7.5 7.4	7.5		2.4 2.3	2.4		12.6 11.2	11.9	
				Bottom	10	13.4 13.4	13.4	34.2 34.2	34.2	99.9 99.7	99.8	7.4 7.4	7.4		3.0 2.6	2.8		11.6 12.8	12.2	
03/04/05	Cloudy	Moderate	12:45	Surface	1	12.8 12.8	12.8	36.3 36.3	36.3	98.7 98.7	98.7	6.9 6.9	6.9	6.9	5.1 5.1	5.1	5.6	6.8 5.8	6.3	5.8
				Middle	5.5	12.6 12.6	12.6	36.3 36.3	36.3	98.5 98.5	98.5	6.9 6.9	6.9		5.0 6.0	5.5		3.6 3.8	3.7	
				Bottom	10	12.4 12.4	12.4	36.4 36.4	36.4	98.8 98.9	98.9	7.0 7.0	7.0		6.1 6.4	6.3		7.8 7.2	7.5	
03/07/05	Fine	Calm	17:05	Surface	1	14.3 14.3	14.3	33.9 33.8	33.9	98.0 97.7	97.9	6.5 6.5	6.5	6.5	6.8 6.5	6.7	6.6	7.6 9.4	8.5	7.3
				Middle	5.5	14.2 14.2	14.2	34.7 34.8	34.8	97.7 98.0	97.9	6.5 6.5	6.5		6.2 6.2	6.2		8.2 7.4	7.8	
				Bottom	10	14.2 14.2	14.2	34.7 34.7	34.7	97.4 97.6	97.5	6.5 6.5	6.5		7.2 6.8	7.0		6.0 5.4	5.7	
03/10/05	Sunny	Calm	18:20	Surface	1	19.5 19.5	19.5	32.5 32.5	32.5	111.1 110.8	111.0	7.0 7.0	7.0	6.4	6.2 5.9	6.1	7.5	5.0 5.4	5.2	8.1
				Middle	5	18.5 18.4	18.5	35.2 35.3	35.3	90.0 89.4	89.7	5.7 5.7	5.7		7.9 8.2	8.1		9.0 9.2	9.1	
				Bottom	9	18.3 18.3	18.3	35.7 35.6	35.7	88.5 88.3	88.4	5.6 5.6	5.6		8.6 8.2	8.4		10.4 9.4	9.9	
03/11/05	Fine	Calm	17:22	Surface	1	16.4 16.6	16.5	35.0 34.9	35.0	100.4 100.8	100.6	6.9 6.9	6.9	6.9	7.5 7.6	7.6	8.6	6.8 6.0	6.4	7.8
				Middle	5	16.6 16.6	16.6	35.1 35.1	35.1	101.4 101.4	101.4	6.9 6.9	6.9		8.7 8.3	8.5		8.8 10.2	9.5	
				Bottom	9	16.6 16.5	16.6	35.5 35.5	35.5	102.3 102.3	102.3	7.0 7.0	7.0		9.2 10.2	9.7		7.6 7.6	7.6	
03/14/05	Fine	Calm	17:27	Surface	1	19.0 19.0	19.0	31.7 31.8	31.8	126.8 126.4	126.6	8.5 8.4	8.5	7.7	6.5 6.2	6.4	7.8	8.8 8.6	8.7	6.9
				Middle	5	18.0 18.0	18.0	34.5 34.5	34.5	102.7 102.0	102.4	6.9 6.8	6.9		8.1 8.4	8.3		4.4 3.8	4.1	
				Bottom	9	17.8 17.9	17.9	34.9 34.9	34.9	101.0 100.8	100.9	6.7 6.7	6.7		8.8 8.4	8.6		7.4 8.2	7.8	
03/16/05	Fine	Calm	10:53	Surface	1	18.6 18.6	18.6	35.5 35.6	35.6	104.8 104.8	104.8	7.2 7.2	7.2	7.2	6.5 7.0	6.8	6.0	5.7 5.5	5.6	6.4
				Middle	5.5	18.0 18.0	18.0	35.6 35.6	35.6	104.6 104.6	104.6	7.2 7.2	7.2		5.3 5.1	5.2		7.5 7.5	7.5	
				Bottom	10	17.9 17.9	17.9	35.7 35.7	35.7	104.1 103.8	104.0	7.1 7.1	7.1		6.1 5.9	6.0		6.0 6.3	6.2	
03/18/05	Fine	Moderate	17:24	Surface	1	19.7 19.7	19.7	34.9 34.9	34.9	101.1 101.1	101.1	6.9 6.9	6.9	6.9	8.5 8.5	8.5	9.3	5.6 6.2	5.9	7.6
				Middle	5	19.6 19.6	19.6	35.0 35.1	35.1	101.7 101.4	101.6	6.9 6.9	6.9		8.8 8.6	8.7		7.0 6.6	6.8	
				Bottom	9	19.5 19.5	19.5	35.5 35.5	35.5	102.2 102.2	102.2	7.0 7.0	7.0		11.5 10.1	10.8		9.8 10.2	10.0	
03/22/05	Fine	Moderate	15:08	Surface	1	20.8 20.8	20.8	32.3 32.3	32.3	102.7 100.8	101.8	7.8 7.6	7.7	7.6	3.1 3.0	3.1	3.0	3.8 4.5	4.2	4.1
				Middle	5	20.8 20.8	20.8	32.3 32.3	32.3	99.4 99.2	99.3	7.5 7.5	7.5		2.9 2.9	2.9		3.8 4.0	3.9	
				Bottom	9	20.8 20.8	20.8	32.3 32.3	32.3	99.1 98.8	99.0	7.5 7.5	7.5		2.8 3.3	3.1		4.5 4.0	4.3	

Remarks: * DA: Depth-Averaged
 ** Calm: Small or no wave; Moderate: Between calm and rough; Rough : White capped or rougher
 *** Cancelled due to Thunderstorm Warning

Water Quality Monitoring Results at W3 - Mid-Flood Tide

Date	Weather Condition	Sea Condition**	Sampling Time	Depth (m)		Temperature (°C)		Salinity ppt		DO Saturation (%)		Dissolved Oxygen (mg/L)			Turbidity(NTU)			Suspended Solids (mg/L)		
						Value	Average	Value	Average	Value	Average	Value	Average	DA*	Value	Average	DA*	Average		DA*
03/23/05	Sunny	Calm	17:35	Surface	1	21.2 21.1	21.2	36.1 36.1	36.1	100.6 100.4	100.5	7.6 7.6	7.6	7.6	3.1 2.8	3.0	3.0	9.8 10.8	10.3	10.1
				Middle	5.5	20.8 20.8	20.8	36.2 36.1	36.2	98.3 98.1	98.2	7.5 7.5	7.5		2.2 2.1	2.2		8.0 7.2	7.6	
				Bottom	10	20.5 20.5	20.5	36.2 36.2	36.2	96.0 95.8	95.9	7.3 7.3	7.3		3.6 3.8	3.7		13.0 11.6	12.3	
03/24/05	Sunny	Calm	16:34	Surface	1	22.5 22.6	22.6	31.6 31.6	31.6	104.0 101.1	102.6	8.5 8.2	8.4	8.2	3.2 2.8	3.0	3.0	16.0 13.6	14.8	12.3
				Middle	5.5	22.6 22.6	22.6	31.6 31.6	31.6	97.7 96.9	97.3	7.9 7.9	7.9		2.7 2.7	2.7		9.8 10.0	9.9	
				Bottom	10	22.6 22.6	22.6	31.6 31.6	31.6	96.4 96.3	96.4	7.8 7.8	7.8		3.4 3.3	3.4		12.0 12.4	12.2	
03/30/05	Fine	Rough	07:32	Surface	1	23.9 23.9	23.9	30.8 30.8	30.8	90.6 90.6	90.6	7.1 7.1	7.1	7.1	6.6 6.6	6.6	5.9	14.4 13.6	14.0	13.6
				Middle	5.5	23.9 23.9	23.9	30.8 30.8	30.8	90.7 90.7	90.7	7.1 7.1	7.1		3.8 3.8	3.8		15.2 13.9	14.6	
				Bottom	10	23.8 23.9	23.9	30.8 30.8	30.8	90.9 90.8	90.9	7.1 7.1	7.1		6.9 7.8	7.4		11.6 13.0	12.3	
03/31/05	Fine	Moderate	10:48	Surface	1	22.4 22.5	22.5	33.9 33.9	33.9	99.8 99.5	99.7	7.8 7.8	7.8	7.7	7.7 7.1	7.4	8.6	11.1 9.9	10.5	10.0
				Middle	6	22.4 22.4	22.4	33.9 33.9	33.9	97.1 96.7	96.9	7.6 7.6	7.6		9.1 9.0	9.1		10.0 10.4	10.2	
				Bottom	11	22.9 22.9	22.9	34.0 34.0	34.0	92.5 92.1	92.3	7.6 7.6	7.6		9.6 9.2	9.4		9.5 9.2	9.4	

Remarks: * DA: Depth-Averaged
 ** Calm: Small or no wave; Moderate: Between calm and rough; Rough : White capped or rougher
 *** Cancelled due to Thunderstorm Warning

Dissolved Oxygen (Surface & Middle) at Mid-Ebb Tide

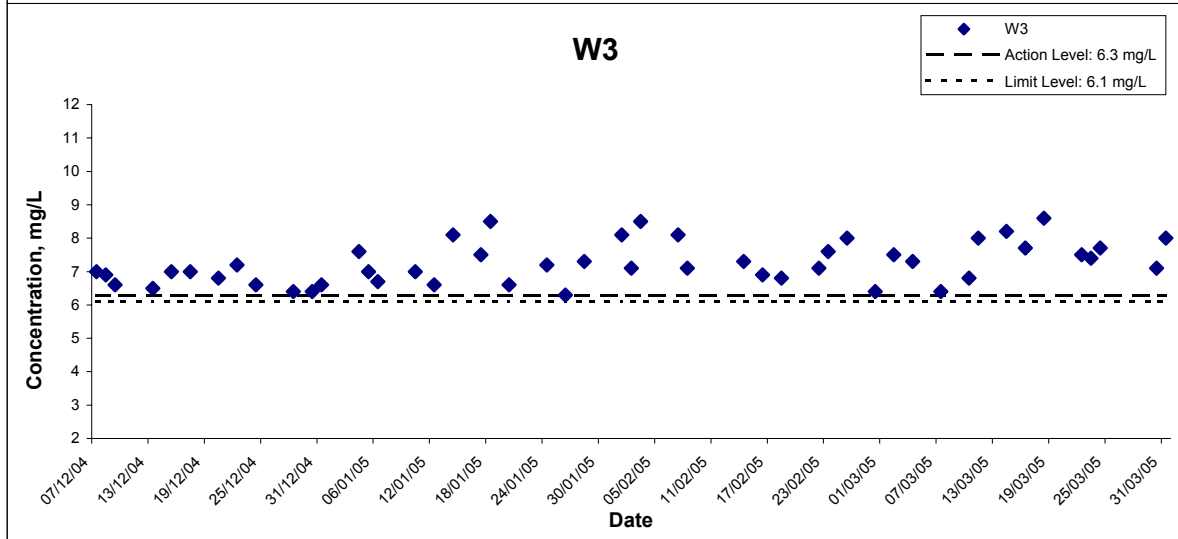
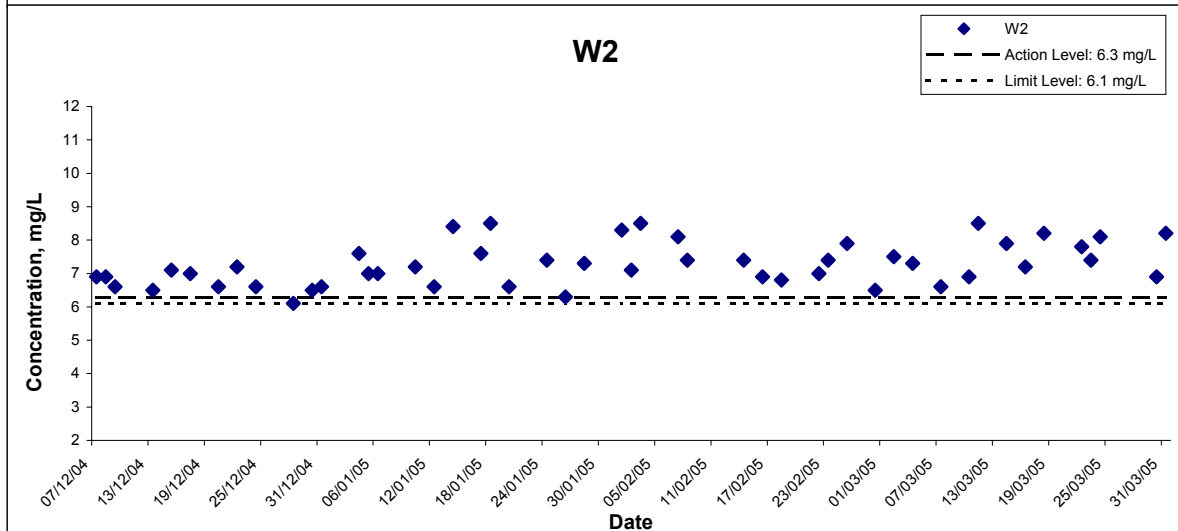
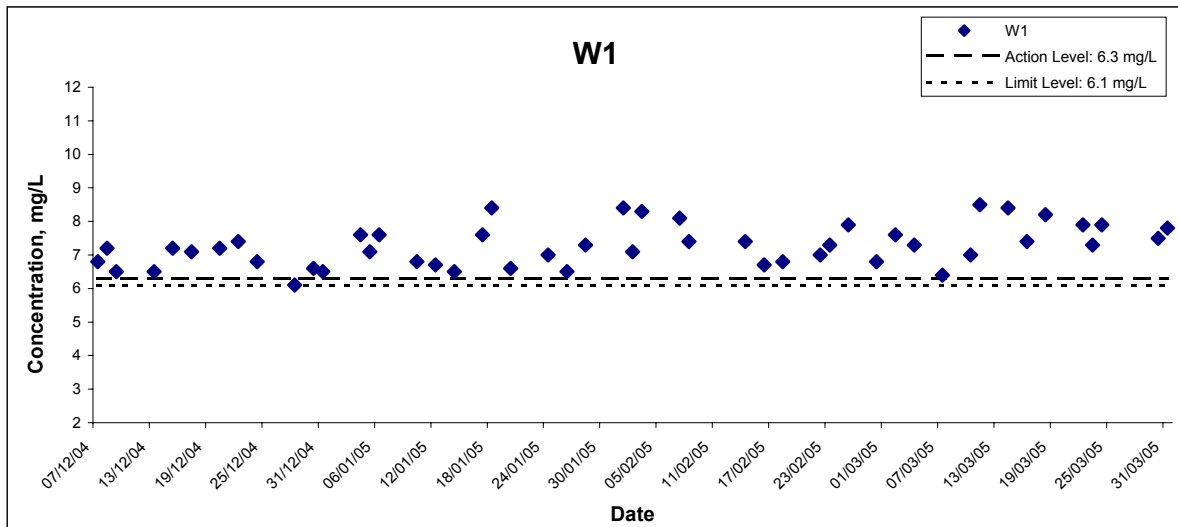

Title Contract No.EP/SP/40/02 Low Level Radioactive Waste Storage Facility at Siu A Chau Graphical Presentation of Water Quality Monitoring Results	Scale N.T.S	Project No. HW3025	
	Date Mar 05	Appendix F	

Dissolved Oxygen (Surface & Middle) at Mid-Flood Tide

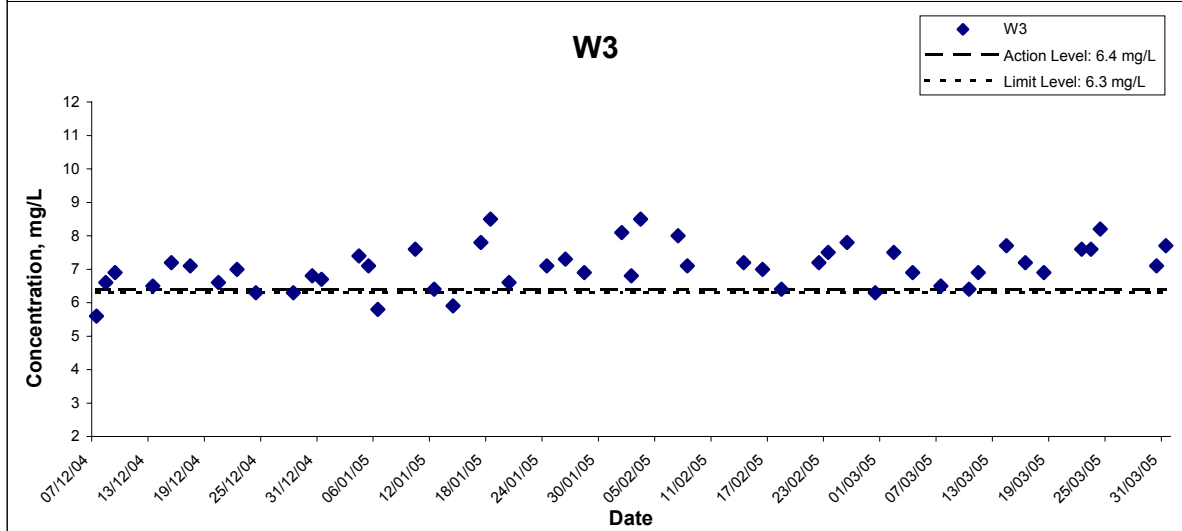
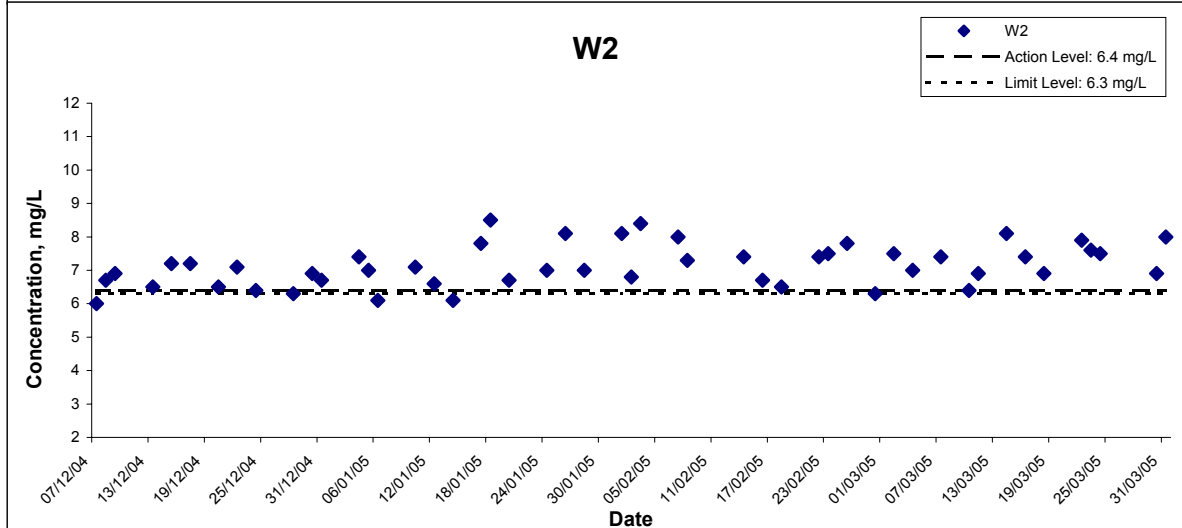
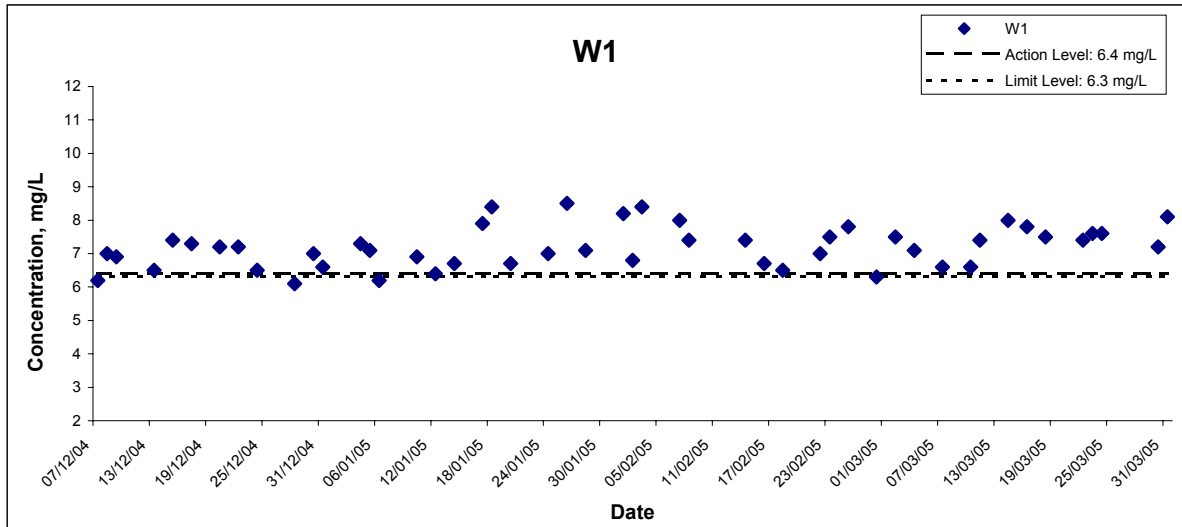

Title Contract No.EP/SP/40/02 Low Level Radioactive Waste Storage Facility at Siu A Chau Graphical Presentation of Water Quality Monitoring Results	Scale N.T.S	Project No. HW3025	
	Date Mar 05	Appendix F	

Dissolved Oxygen (Bottom) at Mid-Ebb Tide

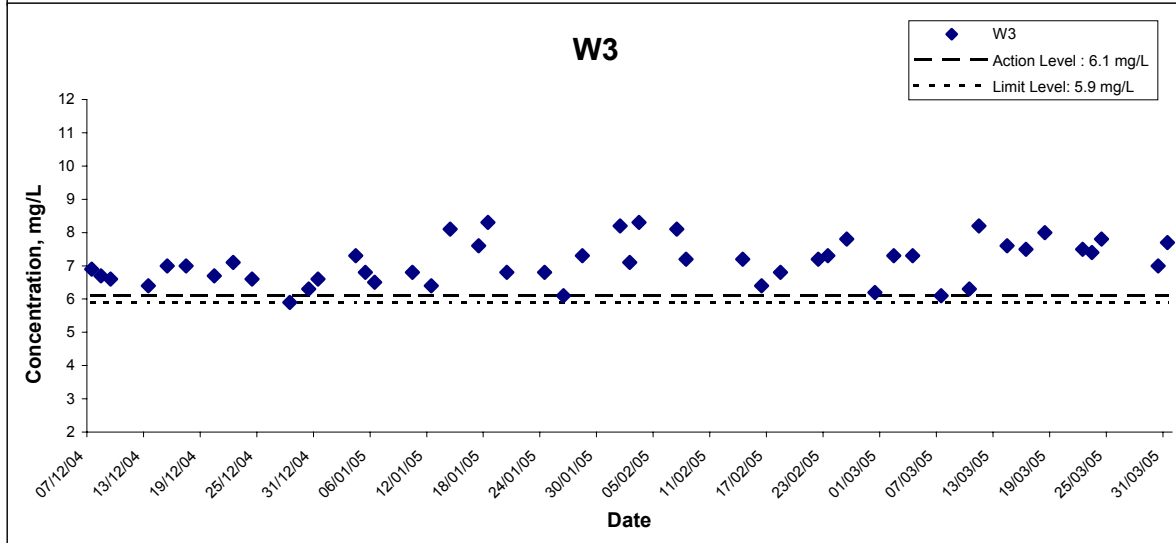
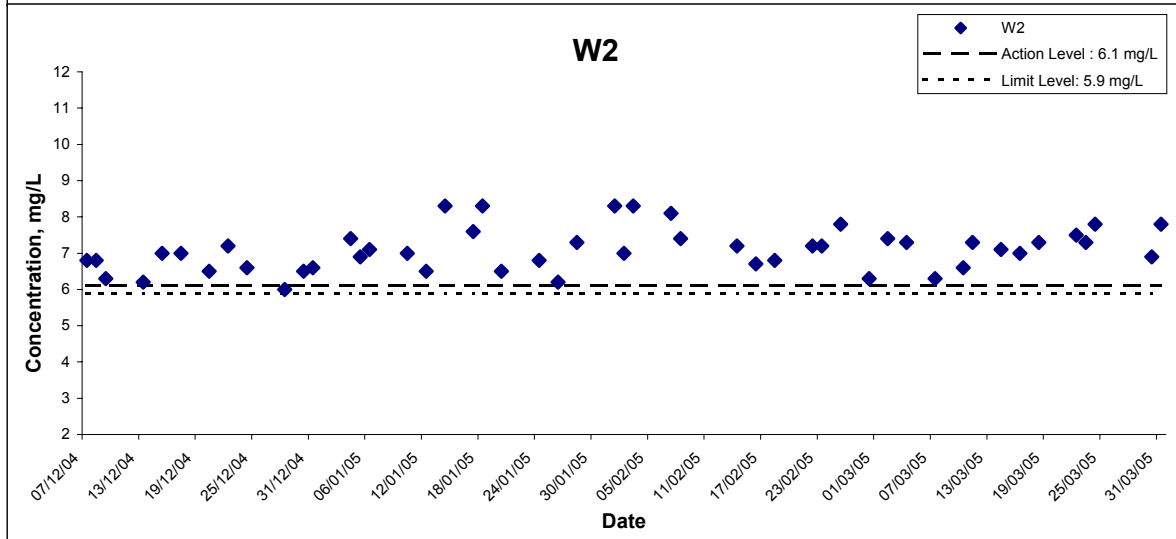
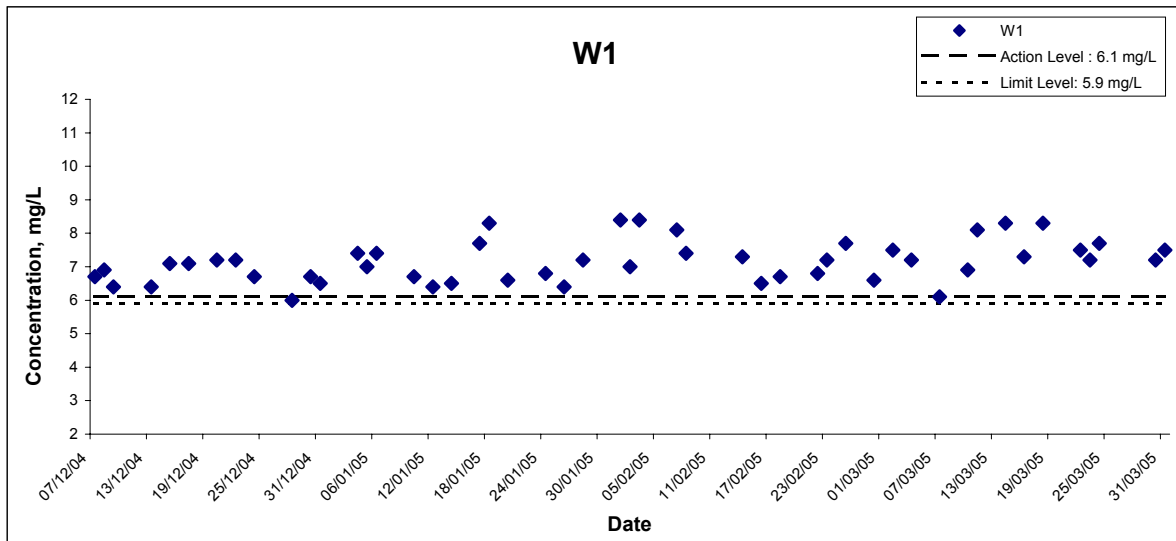

Title Contract No.EP/SP/40/02 Low Level Radioactive Waste Storage Facility at Siu A Chau Graphical Presentation of Water Quality Monitoring Results	Scale	N.T.S	Project No.	HW3025	CINOTECH
	Date	Mar 05	Appendix	F	

Dissolved Oxygen (Bottom) at Mid-Flood Tide

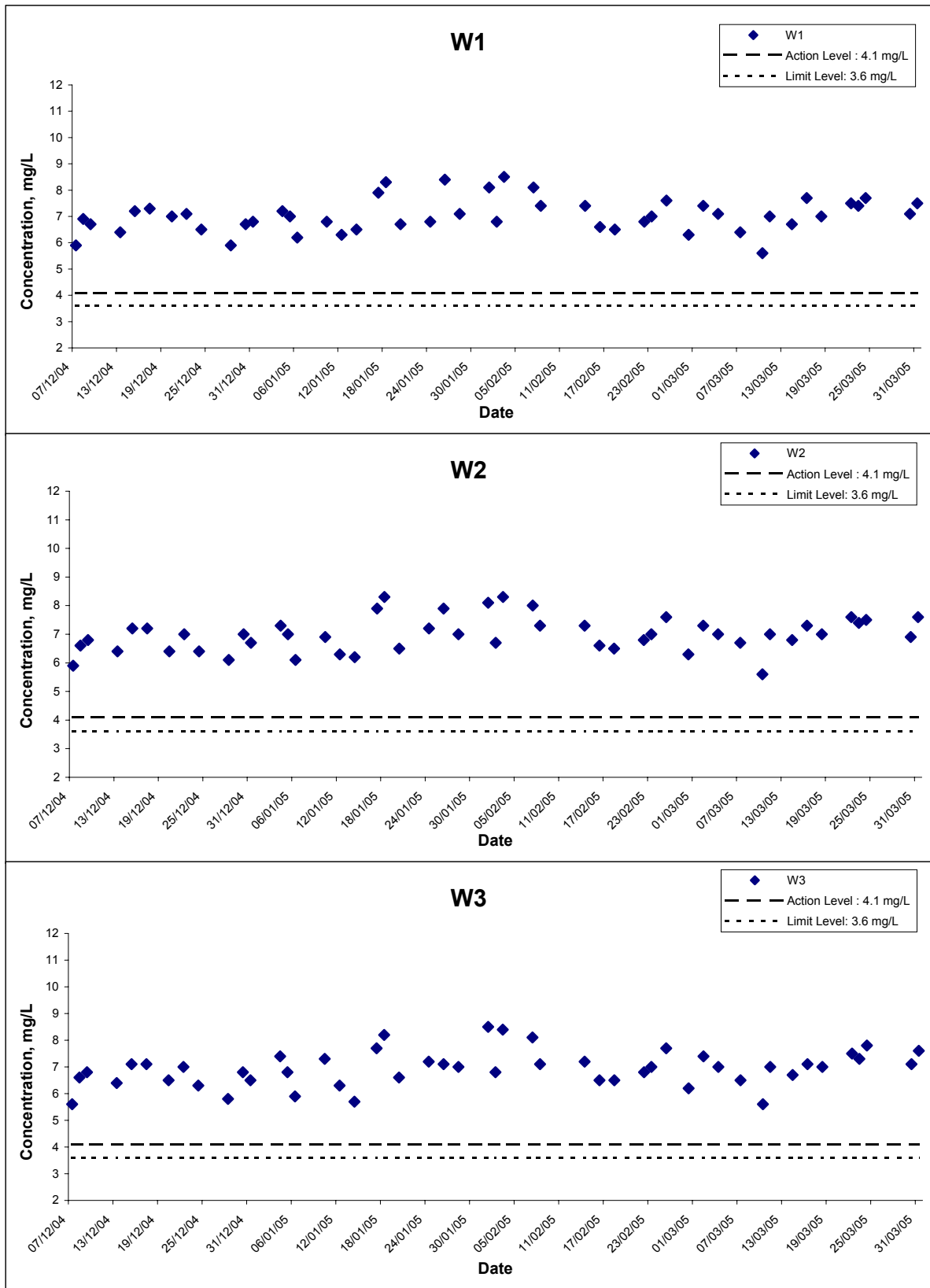

Title Contract No.EP/SP/40/02 Low Level Radioactive Waste Storage Facility at Siu A Chau Graphical Presentation of Water Quality Monitoring Results	Scale	N.T.S	Project No.	HW3025	CINOTECH
	Date	Mar 05	Appendix	F	

Suspended Solids at Mid-Ebb Tide

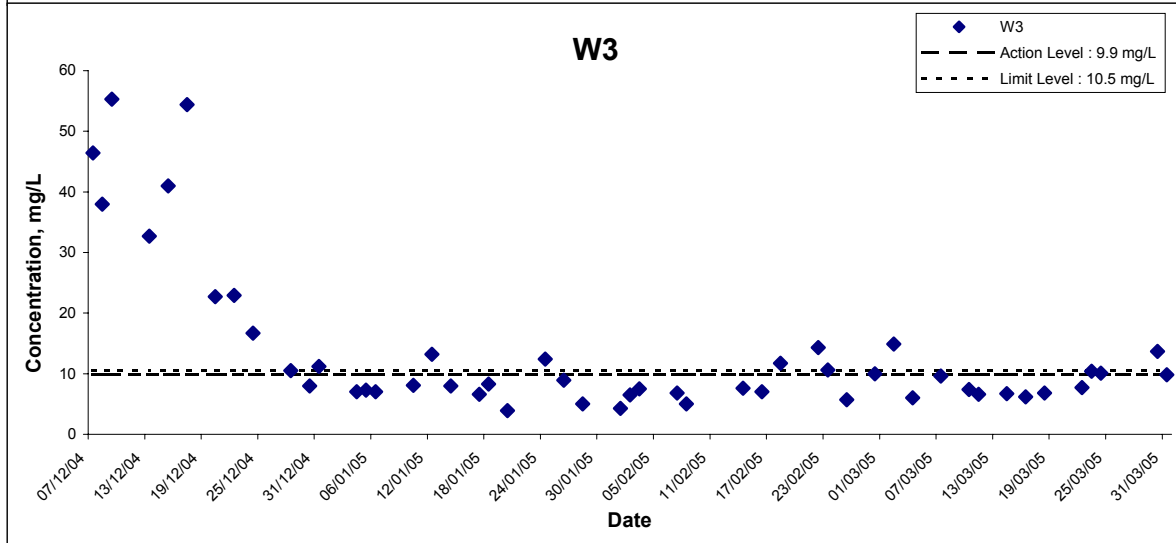
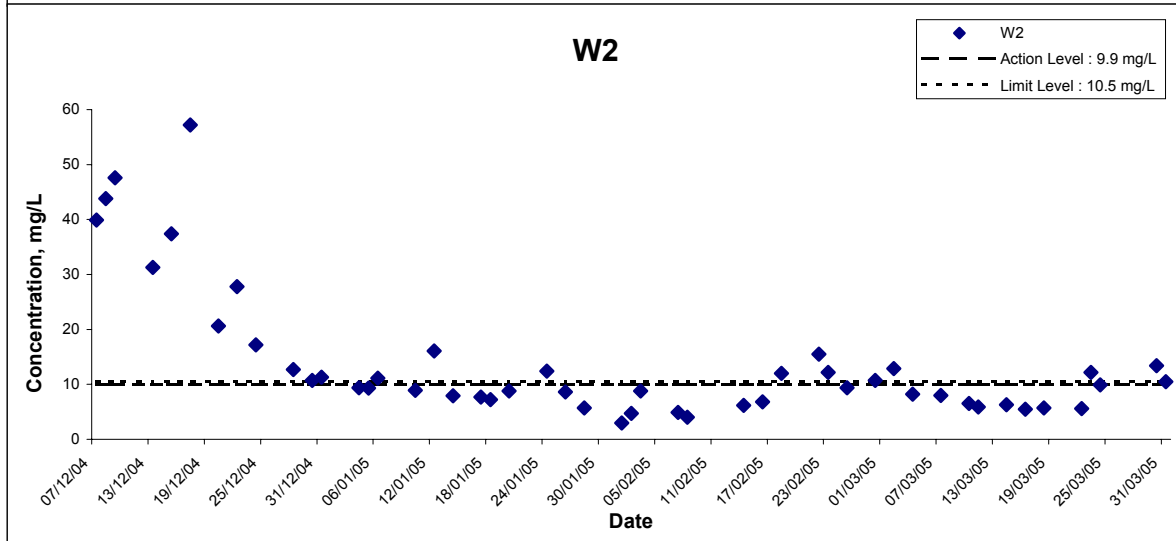
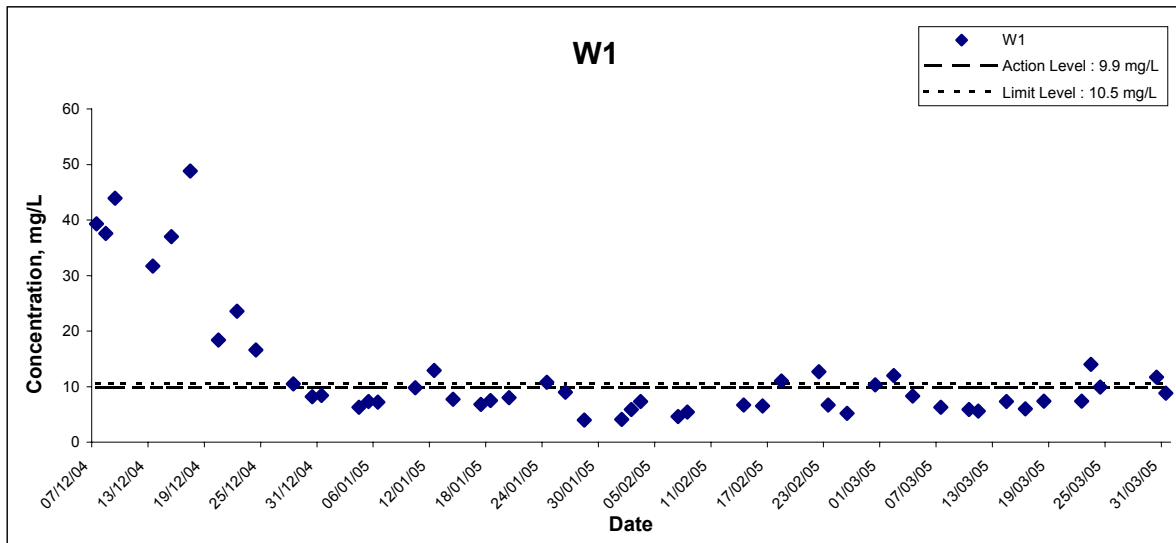

Title Contract No.EP/SP/40/02 Low Level Radioactive Waste Storage Facility at Siu A Chau Graphical Presentation of Water Quality Monitoring Results	Scale N.T.S	Project No. HW3025	
	Date Mar 05	Appendix F	

Suspended Solids at Mid-Flood Tide

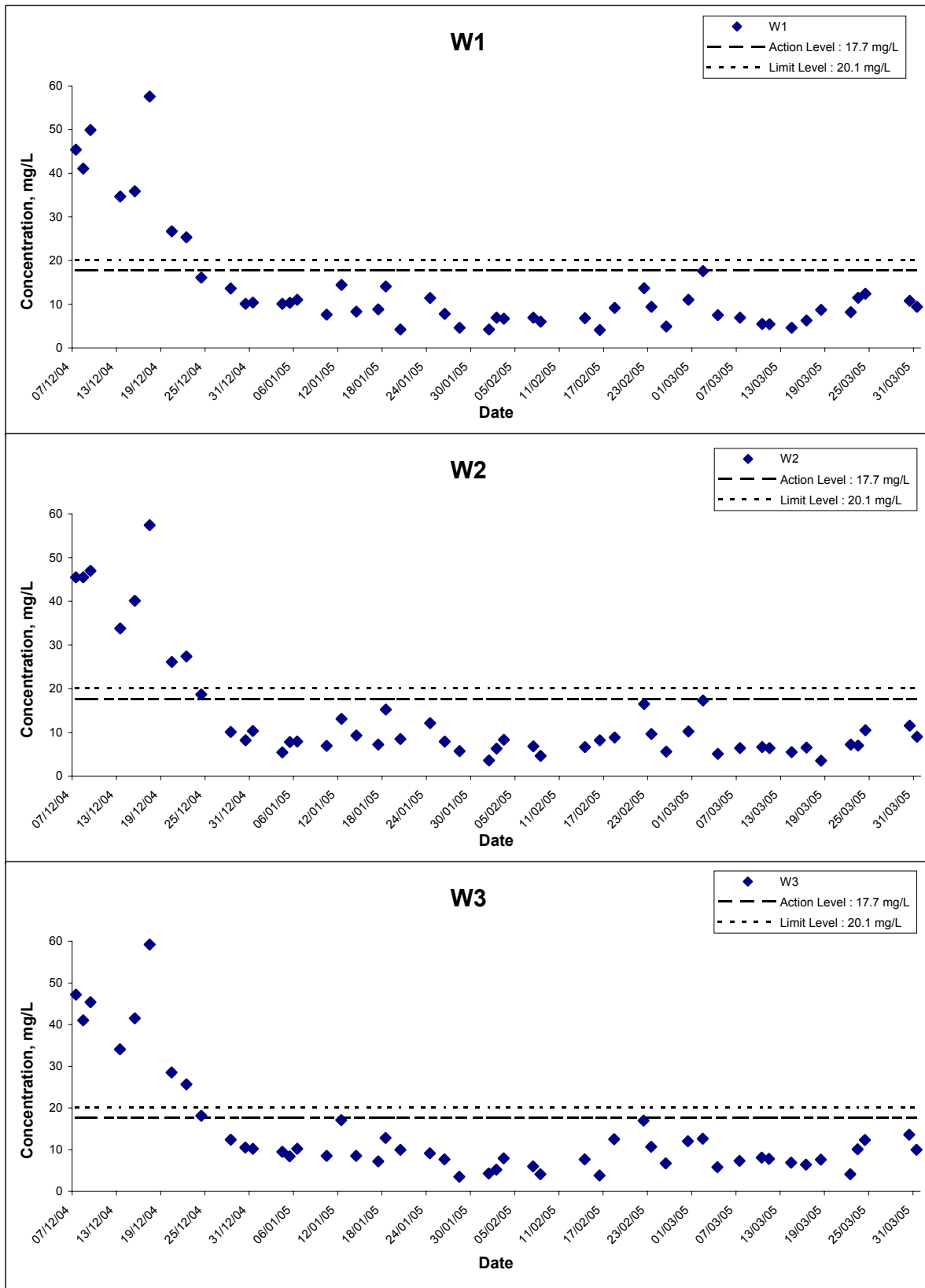

Title Contract No.EP/SP/40/02 Low Level Radioactive Waste Storage Facility at Siu A Chau Graphical Presentation of Water Quality Monitoring Results	Scale	N.T.S	Project No.	HW3025	CINOTECH
	Date	Mar 05	Appendix	F	

Turbidity at Mid-Ebb Tide

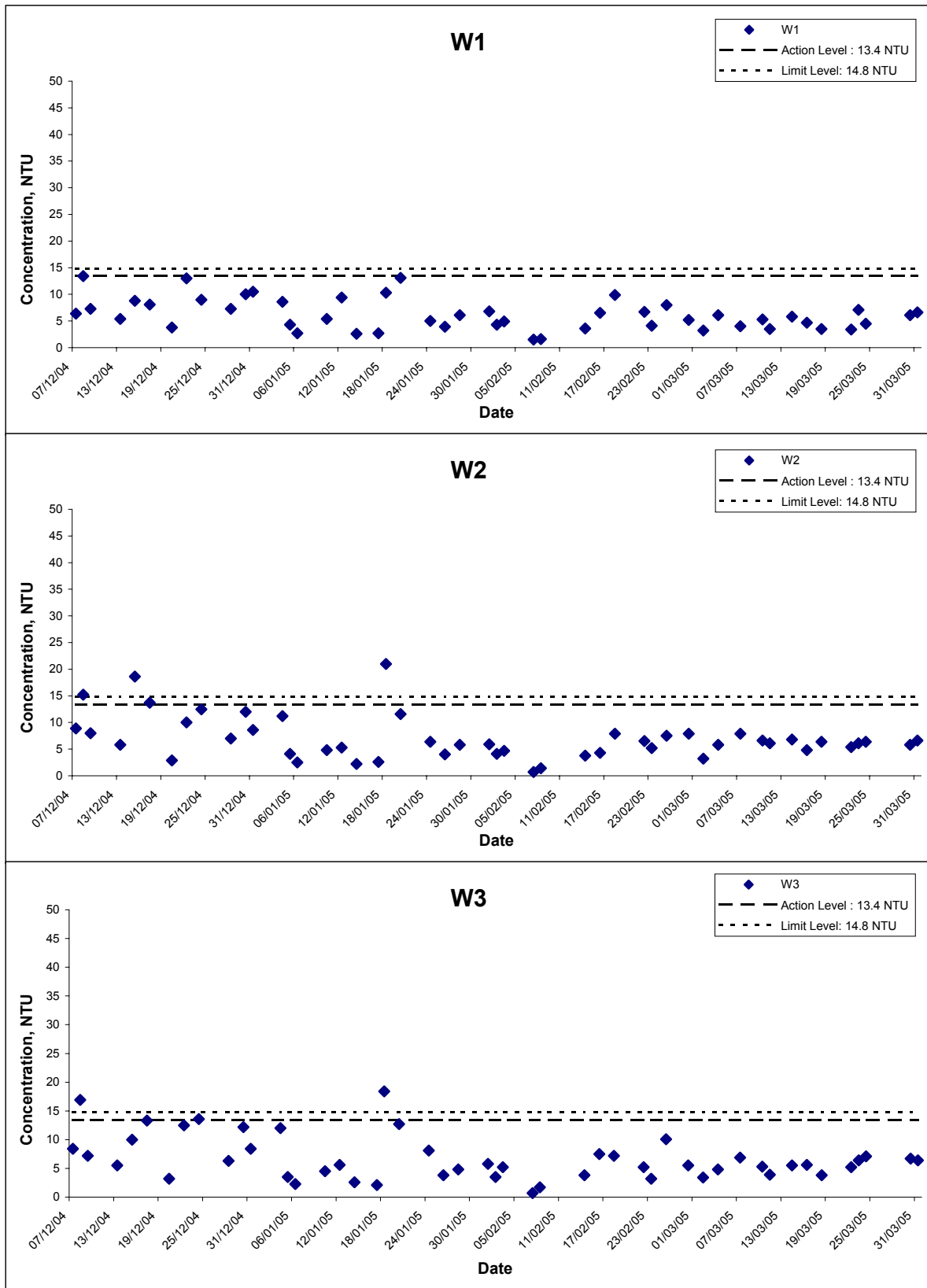

Title Contract No.EP/SP/40/02 Low Level Radioactive Waste Storage Facility at Siu A Chau Graphical Presentation of Water Quality Monitoring Results	Scale	N.T.S	Project No.	HW3025	CINOTECH
	Date	Mar 05	Appendix	F	

Turbidity at Mid-Flood Tide

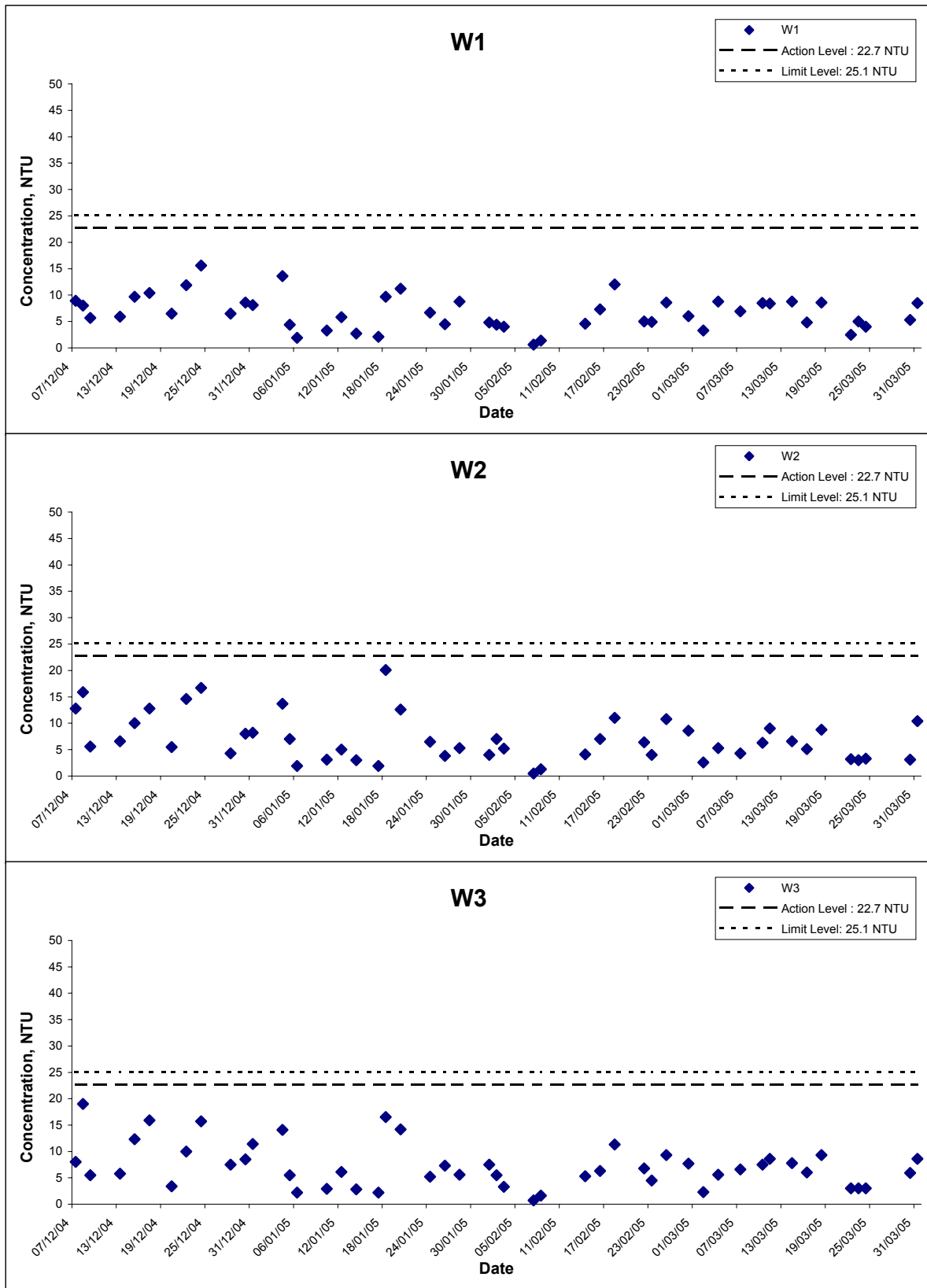

Title Contract No.EP/SP/40/02 Low Level Radioactive Waste Storage Facility at Siu A Chau Graphical Presentation of Water Quality Monitoring Results	Scale	N.T.S	Project No.	HW3025
	Date	Mar 05	Appendix	F



12-Hours Continuous Water Quality Monitoring Results

Location	Date	Time	Temperature, °C	Conductivity, ms/cm	DO saturation, %	Dissolved Oxygen, mg/L	Turbidity, NTU
WS	03/02/05	7:00:40	13.69	44.51	101.0	7.58	3.2
WS	03/02/05	7:05:40	13.69	44.54	100.8	7.57	3.2
WS	03/02/05	7:10:40	13.69	44.50	100.7	7.57	3.2
WS	03/02/05	7:15:40	13.68	44.49	100.7	7.56	3.2
WS	03/02/05	7:20:40	13.68	44.47	100.7	7.56	3.3
WS	03/02/05	7:25:40	13.68	44.48	100.6	7.56	3.2
WS	03/02/05	7:30:40	13.69	44.52	100.6	7.56	3.3
WS	03/02/05	7:35:40	13.69	44.52	100.5	7.55	3.2
WS	03/02/05	7:40:40	13.68	44.52	100.6	7.55	3.3
WS	03/02/05	7:45:40	13.68	44.52	100.5	7.55	3.6
WS	03/02/05	7:50:40	13.70	44.53	100.5	7.55	3.2
WS	03/02/05	7:55:40	13.70	44.53	100.5	7.55	3.2
WS	03/02/05	8:00:40	13.68	44.53	100.4	7.54	3.2
WS	03/02/05	8:05:40	13.66	44.53	100.5	7.55	3.5
WS	03/02/05	8:10:40	13.67	44.55	100.4	7.54	3.2
WS	03/02/05	8:15:40	13.67	44.53	100.4	7.55	3.0
WS	03/02/05	8:20:40	13.65	44.54	100.5	7.56	3.2
WS	03/02/05	8:25:40	13.65	44.54	100.5	7.55	3.4
WS	03/02/05	8:30:40	13.65	44.56	100.5	7.55	3.2
WS	03/02/05	8:35:40	13.67	44.56	100.4	7.54	2.8
WS	03/02/05	8:40:40	13.65	44.59	100.3	7.54	3.1
WS	03/02/05	8:45:40	13.60	44.63	100.7	7.57	3.3
WS	03/02/05	8:50:40	13.60	44.62	100.7	7.56	3.5
WS	03/02/05	8:55:40	13.61	44.60	100.6	7.56	3.3
WS	03/02/05	9:00:40	13.59	44.64	100.7	7.57	3.3
WS	03/02/05	9:05:40	13.57	44.65	100.8	7.57	3.3
WS	03/02/05	9:10:40	13.57	44.67	100.7	7.57	3.7
WS	03/02/05	9:15:40	13.60	44.63	100.7	7.56	3.6
WS	03/02/05	9:20:40	13.61	44.63	100.6	7.56	3.8
WS	03/02/05	9:25:40	13.58	44.66	100.6	7.56	3.8
WS	03/02/05	9:30:40	13.57	44.69	100.7	7.57	4.1
WS	03/02/05	9:35:40	13.57	44.67	100.7	7.57	4.0
WS	03/02/05	9:40:40	13.58	44.67	100.6	7.56	4.1
WS	03/02/05	9:45:40	13.56	44.68	100.6	7.57	4.0
WS	03/02/05	9:50:40	13.57	44.68	100.6	7.57	3.7
WS	03/02/05	9:55:40	13.58	44.68	100.6	7.55	3.5
WS	03/02/05	10:00:40	13.57	44.67	100.6	7.57	3.6
WS	03/02/05	10:05:40	13.58	44.67	100.6	7.57	3.5
WS	03/02/05	10:10:40	13.57	44.67	100.6	7.56	3.5
WS	03/02/05	10:15:40	13.58	44.68	100.6	7.56	3.5
WS	03/02/05	10:20:40	13.58	44.67	100.5	7.56	3.5
WS	03/02/05	10:25:40	13.55	44.69	100.5	7.55	3.7
WS	03/02/05	10:30:40	13.54	44.70	100.4	7.55	4.4
WS	03/02/05	10:35:40	13.55	44.70	100.6	7.55	3.8
WS	03/02/05	10:40:40	13.55	44.69	100.5	7.56	4.0
WS	03/02/05	10:45:40	13.55	44.69	100.6	7.56	3.5
WS	03/02/05	10:50:40	13.55	44.70	100.6	7.56	3.9
WS	03/02/05	10:55:40	13.57	44.68	100.5	7.56	3.5
WS	03/02/05	11:00:40	13.57	44.69	100.6	7.56	3.6

* Bold value indicated action level exceedance.
 Bold italic value indicated limit level exceedance.

12-Hours Continuous Water Quality Monitoring Results

Location	Date	Time	Temperature, °C	Conductivity, ms/cm	DO saturation, %	Dissolved Oxygen, mg/L	Turbidity, NTU
WS	03/02/05	11:05:40	13.57	44.69	100.7	7.56	3.5
WS	03/02/05	11:10:40	13.60	44.67	100.7	7.57	3.3
WS	03/02/05	11:15:40	13.59	44.68	100.6	7.56	3.4
WS	03/02/05	11:20:40	13.61	44.67	100.6	7.56	3.7
WS	03/02/05	11:25:40	13.62	44.68	100.7	7.57	3.5
WS	03/02/05	11:30:40	13.62	44.67	100.7	7.57	3.6
WS	03/02/05	11:35:40	13.63	44.67	100.7	7.57	3.6
WS	03/02/05	11:40:40	13.63	44.67	100.8	7.58	3.8
WS	03/02/05	11:45:40	13.63	44.66	100.7	7.57	3.6
WS	03/02/05	11:50:40	13.62	44.66	100.7	7.56	3.7
WS	03/02/05	11:55:40	13.63	44.65	100.7	7.57	3.6
WS	03/02/05	12:00:40	13.65	44.66	100.7	7.57	3.5
WS	03/02/05	12:05:40	13.64	44.65	100.7	7.56	3.3
WS	03/02/05	12:10:40	13.66	44.64	100.7	7.57	3.4
WS	03/02/05	12:15:40	13.63	44.65	100.7	7.57	3.2
WS	03/02/05	12:20:40	13.63	44.64	100.7	7.56	3.2
WS	03/02/05	12:25:40	13.65	44.63	100.6	7.56	3.3
WS	03/02/05	12:30:40	13.62	44.67	100.5	7.55	3.2
WS	03/02/05	12:35:40	13.64	44.64	100.6	7.56	3.1
WS	03/02/05	12:40:40	13.63	44.64	100.6	7.56	2.9
WS	03/02/05	12:45:40	13.64	44.64	100.6	7.57	2.9
WS	03/02/05	12:50:40	13.64	44.65	100.8	7.58	2.7
WS	03/02/05	12:55:40	13.63	44.64	100.7	7.57	3.1
WS	03/02/05	13:00:40	13.62	44.64	100.8	7.58	2.8
WS	03/02/05	13:05:40	13.62	44.64	100.6	7.57	3.2
WS	03/02/05	13:10:40	13.64	44.64	100.6	7.57	3.1
WS	03/02/05	13:15:40	13.64	44.65	100.7	7.56	3.3
WS	03/02/05	13:20:40	13.65	44.63	100.7	7.57	3.6
WS	03/02/05	13:25:40	13.63	44.64	100.7	7.57	3.3
WS	03/02/05	13:30:40	13.64	44.63	100.6	7.56	3.2
WS	03/02/05	13:35:40	13.63	44.65	100.7	7.57	3.3
WS	03/02/05	13:40:40	13.63	44.64	100.8	7.58	3.3
WS	03/02/05	13:45:40	13.64	44.62	100.8	7.58	3.4
WS	03/02/05	13:50:40	13.63	44.65	100.7	7.57	3.2
WS	03/02/05	13:55:40	13.64	44.63	100.7	7.57	3.1
WS	03/02/05	14:00:40	13.65	44.64	100.7	7.57	3.2
WS	03/02/05	14:05:40	13.65	44.65	100.7	7.57	3.1
WS	03/02/05	14:10:40	13.64	44.64	100.6	7.56	2.9
WS	03/02/05	14:15:40	13.64	44.66	100.8	7.58	3.3
WS	03/02/05	14:20:40	13.63	44.66	100.6	7.56	2.8
WS	03/02/05	14:25:40	13.62	44.67	100.6	7.55	2.9
WS	03/02/05	14:30:40	13.62	44.66	100.3	7.54	3.1
WS	03/02/05	14:35:40	13.62	44.66	100.3	7.53	3.3
WS	03/02/05	14:40:40	13.63	44.64	100.4	7.54	3.1
WS	03/02/05	14:45:40	13.63	44.64	100.4	7.54	2.9
WS	03/02/05	14:50:40	13.63	44.64	100.5	7.55	3.1
WS	03/02/05	14:55:40	13.64	44.67	100.6	7.55	2.9
WS	03/02/05	15:00:40	13.63	44.69	100.5	7.54	3.1
WS	03/02/05	15:05:40	13.63	44.66	100.6	7.55	2.9
WS	03/02/05	15:10:40	13.63	44.67	100.6	7.56	3.0
WS	03/02/05	15:15:40	13.62	44.68	100.7	7.56	3.1
WS	03/02/05	15:20:40	13.63	44.69	100.7	7.55	2.9
WS	03/02/05	15:25:40	13.63	44.69	100.7	7.56	3.2
WS	03/02/05	15:30:40	13.64	44.69	100.6	7.55	3.3
WS	03/02/05	15:35:40	13.63	44.70	100.4	7.54	3.2
WS	03/02/05	15:40:40	13.64	44.77	100.5	7.54	2.9
WS	03/02/05	15:45:40	13.64	44.71	100.5	7.54	2.6
WS	03/02/05	15:50:40	13.62	44.74	100.2	7.52	2.9
WS	03/02/05	15:55:40	13.61	44.76	100.3	7.53	3.1
WS	03/02/05	16:00:40	13.64	44.74	100.1	7.52	3.2
WS	03/02/05	16:05:40	13.63	44.75	100.0	7.50	2.7
WS	03/02/05	16:10:40	13.64	44.75	100.2	7.52	2.7
WS	03/02/05	16:15:40	13.63	44.75	100.3	7.53	2.6
WS	03/02/05	16:20:40	13.65	44.75	100.2	7.53	2.6
WS	03/02/05	16:25:40	13.62	44.74	100.2	7.52	2.6
WS	03/02/05	16:30:40	13.62	44.76	100.2	7.52	2.5
WS	03/02/05	16:35:40	13.63	44.76	100.0	7.52	2.5
WS	03/02/05	16:40:40	13.62	44.75	100.0	7.51	2.7
WS	03/02/05	16:45:40	13.63	44.76	100.1	7.52	2.6
WS	03/02/05	16:50:40	13.63	44.77	99.9	7.50	2.6
WS	03/02/05	16:55:40	13.63	44.80	99.7	7.48	2.7
WS	03/02/05	17:00:40	13.62	44.80	99.8	7.49	2.8
WS	03/02/05	17:05:40	13.62	44.77	99.7	7.49	2.7
WS	03/02/05	17:10:40	13.63	44.76	99.9	7.50	2.6
WS	03/02/05	17:15:40	13.62	44.76	100.0	7.50	2.5

* Bold value indicated action level exceedance.
 Bold italic value indicated limit level exceedance.

12-Hours Continuous Water Quality Monitoring Results

Location	Date	Time	Temperature, °C	Conductivity, ms/cm	DO saturation, %	Dissolved Oxygen, mg/L	Turbidity, NTU
WS	03/02/05	17:20:40	13.62	44.76	99.8	7.50	2.5
WS	03/02/05	17:25:40	13.62	44.74	99.7	7.49	2.4
WS	03/02/05	17:30:40	13.62	44.75	99.7	7.48	2.3
WS	03/02/05	17:35:40	13.62	44.77	99.5	7.47	2.5
WS	03/02/05	17:40:40	13.62	44.78	99.4	7.46	2.6
WS	03/02/05	17:45:40	13.62	44.78	99.3	7.45	2.6
WS	03/02/05	17:50:40	13.62	44.78	99.3	7.46	2.5
WS	03/02/05	17:55:40	13.61	44.79	99.3	7.45	2.5
WS	03/02/05	18:00:40	13.61	44.78	99.2	7.45	2.5
WS	03/02/05	18:05:40	13.60	44.78	99.2	7.44	2.5
WS	03/02/05	18:10:40	13.60	44.79	99.1	7.44	2.5
WS	03/02/05	18:15:40	13.60	44.79	99.1	7.44	2.4
WS	03/02/05	18:20:40	13.60	44.77	99.0	7.43	2.4
WS	03/02/05	18:25:40	13.60	44.75	99.0	7.43	2.4
WS	03/02/05	18:30:40	13.60	44.77	98.9	7.43	2.3
WS	03/02/05	18:35:40	13.60	44.76	98.9	7.42	2.7
WS	03/02/05	18:40:40	13.60	44.76	98.8	7.42	2.5
WS	03/02/05	18:45:40	13.60	44.81	98.7	7.41	2.7
WS	03/02/05	18:50:40	13.61	44.78	98.8	7.42	3.0
WS	03/02/05	18:55:40	13.60	44.72	98.8	7.42	2.6
WS	03/02/05	19:00:40	13.60	44.81	98.8	7.41	2.4

* Bold value indicated action level exceedance.
 Bold italic value indicated limit level exceedance.

12-Hours Continuous Water Quality Monitoring Results

Location	Date	Time	Temperature, °C	Conductivity, ms/cm	DO saturation, %	Dissolved Oxygen, mg/L	Turbidity, NTU
WS	03/04/05	7:00:40	11.35	45.63	104.50	7.80	3.3
WS	03/04/05	7:05:40	11.34	45.66	105.30	7.86	3.3
WS	03/04/05	7:10:40	11.35	45.66	105.20	7.86	3.3
WS	03/04/05	7:15:40	11.35	45.65	104.90	7.84	3.3
WS	03/04/05	7:20:40	11.36	45.63	105.30	7.86	3.3
WS	03/04/05	7:25:40	11.35	45.63	104.60	7.81	3.3
WS	03/04/05	7:30:40	11.35	45.63	103.50	7.73	3.3
WS	03/04/05	7:35:40	11.36	45.69	103.20	7.71	3.3
WS	03/04/05	7:40:40	11.36	45.67	103.50	7.73	3.3
WS	03/04/05	7:45:40	11.36	45.66	103.40	7.72	3.4
WS	03/04/05	7:50:40	11.35	45.66	103.90	7.76	3.2
WS	03/04/05	7:55:40	11.35	45.67	103.90	7.76	3.3
WS	03/04/05	8:00:40	11.33	45.67	103.60	7.74	2.9
WS	03/04/05	8:05:40	11.34	45.66	103.90	7.76	3.0
WS	03/04/05	8:10:40	11.34	45.68	104.00	7.76	2.8
WS	03/04/05	8:15:40	11.35	45.68	103.80	7.75	2.7
WS	03/04/05	8:20:40	11.35	45.71	103.70	7.75	2.8
WS	03/04/05	8:25:40	11.35	45.71	103.60	7.74	2.9
WS	03/04/05	8:30:40	11.35	45.72	101.80	7.60	2.7
WS	03/04/05	8:35:40	11.34	45.72	98.50	7.35	2.6
WS	03/04/05	8:40:40	11.34	45.75	98.70	7.37	2.8
WS	03/04/05	8:45:40	11.33	45.75	100.90	7.53	2.8
WS	03/04/05	8:50:40	11.33	45.74	99.80	7.45	2.8
WS	03/04/05	8:55:40	11.34	45.73	97.50	7.29	2.8
WS	03/04/05	9:00:40	11.34	45.74	97.20	7.26	2.7
WS	03/04/05	9:05:40	11.34	45.73	98.20	7.33	2.8
WS	03/04/05	9:10:40	11.34	45.75	101.80	7.61	2.8
WS	03/04/05	9:15:40	11.34	45.74	100.80	7.52	2.8
WS	03/04/05	9:20:40	11.33	45.74	102.10	7.63	2.8
WS	03/04/05	9:25:40	11.33	45.77	102.40	7.65	2.8
WS	03/04/05	9:30:40	11.33	45.74	102.40	7.64	3.0
WS	03/04/05	9:35:40	11.33	45.74	101.90	7.61	2.9
WS	03/04/05	9:40:40	11.33	45.74	99.90	7.46	2.9
WS	03/04/05	9:45:40	11.33	45.76	101.90	7.61	3.4
WS	03/04/05	9:50:40	11.34	45.75	100.30	7.49	3.3
WS	03/04/05	9:55:40	11.33	45.76	107.70	8.05	3.2
WS	03/04/05	10:00:40	11.34	45.77	105.90	7.91	3.2
WS	03/04/05	10:05:40	11.33	45.76	103.00	7.69	3.2
WS	03/04/05	10:10:40	11.33	45.77	101.50	7.58	3.2
WS	03/04/05	10:15:40	11.33	45.75	100.80	7.52	3.2
WS	03/04/05	10:20:40	11.33	45.74	101.40	7.58	3.2
WS	03/04/05	10:25:40	11.33	45.75	102.80	7.67	3.3
WS	03/04/05	10:30:40	11.34	45.74	103.60	7.74	3.5
WS	03/04/05	10:35:40	11.34	45.77	104.80	7.83	3.3
WS	03/04/05	10:40:40	11.34	45.75	104.40	7.80	3.4
WS	03/04/05	10:45:40	11.34	45.77	102.20	7.63	3.3
WS	03/04/05	10:50:40	11.34	45.78	105.30	7.87	3.3
WS	03/04/05	10:55:40	11.34	45.76	109.20	8.16	3.2
WS	03/04/05	11:00:40	11.34	45.78	111.40	8.32	3.2
WS	03/04/05	11:05:40	11.33	45.77	113.10	8.44	3.2
WS	03/04/05	11:10:40	11.34	45.78	112.70	8.42	3.1
WS	03/04/05	11:15:40	11.34	45.77	110.20	8.23	3.2
WS	03/04/05	11:20:40	11.34	45.78	110.90	8.28	3.3
WS	03/04/05	11:25:40	11.34	45.79	111.10	8.30	3.2
WS	03/04/05	11:30:40	11.34	45.78	112.40	8.40	3.2
WS	03/04/05	11:35:40	11.34	45.79	112.60	8.41	3.2
WS	03/04/05	11:40:40	11.34	45.79	112.80	8.43	3.3
WS	03/04/05	11:45:40	11.34	45.79	112.20	8.38	3.3
WS	03/04/05	11:50:40	11.35	45.80	110.30	8.24	3.3
WS	03/04/05	11:55:40	11.34	45.80	109.90	8.21	3.2
WS	03/04/05	12:00:40	11.34	45.79	109.30	8.16	3.2
WS	03/04/05	12:05:40	11.34	45.79	109.30	8.16	3.1
WS	03/04/05	12:10:40	11.34	45.79	109.70	8.20	3.1
WS	03/04/05	12:15:40	11.35	45.79	109.30	8.17	3.1
WS	03/04/05	12:20:40	11.34	45.79	108.40	8.10	3.1
WS	03/04/05	12:25:40	11.34	45.79	107.80	8.05	3.1
WS	03/04/05	12:30:40	11.35	45.79	106.90	7.98	3.1
WS	03/04/05	12:35:40	11.35	45.78	106.20	7.93	2.8
WS	03/04/05	12:40:40	11.35	45.80	106.60	7.96	2.7
WS	03/04/05	12:45:40	11.35	45.78	106.80	7.98	2.8
WS	03/04/05	12:50:40	11.37	45.75	108.10	8.07	2.7
WS	03/04/05	12:55:40	11.37	45.76	107.70	8.04	2.8
WS	03/04/05	13:00:40	11.37	45.78	108.60	8.11	2.8
WS	03/04/05	13:05:40	11.36	45.79	110.60	8.26	2.8
WS	03/04/05	13:10:40	11.37	45.77	108.90	8.14	2.9

* Bold value indicated action level exceedance.
 Bold italic value indicated limit level exceedance.

12-Hours Continuous Water Quality Monitoring Results

Location	Date	Time	Temperature, °C	Conductivity, ms/cm	DO saturation, %	Dissolved Oxygen, mg/L	Turbidity, NTU
WS	03/04/05	13:15:40	11.37	45.79	109.90	8.21	2.9
WS	03/04/05	13:20:40	11.38	45.79	109.60	8.19	3.0
WS	03/04/05	13:25:40	11.39	45.79	110.20	8.23	2.9
WS	03/04/05	13:30:40	11.38	45.78	110.20	8.23	2.9
WS	03/04/05	13:35:40	11.39	45.77	109.90	8.21	2.9
WS	03/04/05	13:40:40	11.42	45.77	110.30	8.24	2.9
WS	03/04/05	13:45:40	11.40	45.79	110.50	8.25	2.7
WS	03/04/05	13:50:40	11.41	45.79	109.40	8.17	2.7
WS	03/04/05	13:55:40	11.40	45.79	110.70	8.27	2.6
WS	03/04/05	14:00:40	11.41	45.81	112.20	8.38	2.6
WS	03/04/05	14:05:40	11.42	45.79	112.20	8.38	2.7
WS	03/04/05	14:10:40	11.42	45.81	112.60	8.41	2.6
WS	03/04/05	14:15:40	11.42	45.81	110.40	8.25	2.7
WS	03/04/05	14:20:40	11.42	45.81	110.60	8.26	2.5
WS	03/04/05	14:25:40	11.42	45.81	110.30	8.24	2.5
WS	03/04/05	14:30:40	11.42	45.81	111.00	8.29	2.6
WS	03/04/05	14:35:40	11.42	45.81	111.30	8.31	2.7
WS	03/04/05	14:40:40	11.42	45.81	112.30	8.39	2.6
WS	03/04/05	14:45:40	11.43	45.81	113.50	8.47	2.5
WS	03/04/05	14:50:40	11.42	45.81	112.60	8.41	2.6
WS	03/04/05	14:55:40	11.42	45.81	112.40	8.40	2.7
WS	03/04/05	15:00:40	11.42	45.81	112.40	8.40	2.8
WS	03/04/05	15:05:40	11.44	45.81	113.10	8.45	2.7
WS	03/04/05	15:10:40	11.44	45.82	114.00	8.51	2.7
WS	03/04/05	15:15:40	11.45	45.80	114.50	8.55	2.8
WS	03/04/05	15:20:40	11.44	45.82	114.50	8.55	2.7
WS	03/04/05	15:25:40	11.46	45.80	114.30	8.53	2.8
WS	03/04/05	15:30:40	11.44	45.80	114.20	8.53	2.9
WS	03/04/05	15:35:40	11.44	45.80	114.40	8.54	2.8
WS	03/04/05	15:40:40	11.45	45.80	113.90	8.51	2.7
WS	03/04/05	15:45:40	11.45	45.81	113.10	8.45	2.6
WS	03/04/05	15:50:40	11.44	45.80	112.20	8.38	2.7
WS	03/04/05	15:55:40	11.46	45.81	113.80	8.50	2.8
WS	03/04/05	16:00:40	11.45	45.80	113.20	8.46	2.8
WS	03/04/05	16:05:40	11.44	45.81	113.70	8.49	2.7
WS	03/04/05	16:10:40	11.44	45.78	113.10	8.44	2.6
WS	03/04/05	16:15:40	11.44	45.78	112.40	8.39	2.6
WS	03/04/05	16:20:40	11.44	45.79	112.30	8.39	2.6
WS	03/04/05	16:25:40	11.43	45.79	112.10	8.37	2.6
WS	03/04/05	16:30:40	11.43	45.78	111.80	8.35	2.6
WS	03/04/05	16:35:40	11.43	45.78	111.80	8.35	2.6
WS	03/04/05	16:40:40	11.43	45.78	111.70	8.34	2.6
WS	03/04/05	16:45:40	11.43	45.78	110.80	8.28	2.6
WS	03/04/05	16:50:40	11.43	45.79	110.50	8.25	2.7
WS	03/04/05	16:55:40	11.42	45.79	109.70	8.19	2.6
WS	03/04/05	17:00:40	11.49	45.75	109.60	8.19	2.7
WS	03/04/05	17:05:40	11.43	45.77	109.10	8.14	2.7
WS	03/04/05	17:10:40	11.43	45.79	109.00	8.14	2.8
WS	03/04/05	17:15:40	11.45	45.78	108.70	8.12	2.6
WS	03/04/05	17:20:40	11.44	45.78	108.20	8.08	2.7
WS	03/04/05	17:25:40	11.44	45.77	107.60	8.03	2.4
WS	03/04/05	17:30:40	11.44	45.78	107.80	8.05	2.3
WS	03/04/05	17:35:40	11.43	45.80	107.30	8.01	2.5
WS	03/04/05	17:40:40	11.42	45.80	107.30	8.01	2.4
WS	03/04/05	17:45:40	11.41	45.79	106.50	7.95	2.5
WS	03/04/05	17:50:40	11.41	45.80	106.10	7.92	2.4
WS	03/04/05	17:55:40	11.41	45.81	106.10	7.93	2.4
WS	03/04/05	18:00:40	11.41	45.81	106.40	7.95	2.3
WS	03/04/05	18:05:40	11.41	45.81	105.60	7.88	2.4
WS	03/04/05	18:10:40	11.41	45.81	104.40	7.80	2.4
WS	03/04/05	18:15:40	11.42	45.80	104.80	7.83	2.3
WS	03/04/05	18:20:40	11.41	45.84	104.60	7.81	2.4
WS	03/04/05	18:25:40	11.42	45.81	104.40	7.80	2.4
WS	03/04/05	18:30:40	11.41	45.83	104.10	7.77	2.3
WS	03/04/05	18:35:40	11.41	45.82	105.50	7.88	2.6
WS	03/04/05	18:40:40	11.42	45.82	105.20	7.86	2.6
WS	03/04/05	18:45:40	11.41	45.84	106.10	7.93	2.7
WS	03/04/05	18:50:40	11.43	45.82	107.60	8.04	2.7
WS	03/04/05	18:55:40	11.42	45.82	107.90	8.06	2.7
WS	03/04/05	19:00:40	11.41	45.84	106.20	7.93	2.5

* Bold value indicated action level exceedance.
 Bold italic value indicated limit level exceedance.

12-Hours Continuous Water Quality Monitoring Results

Location	Date	Time	Temperature, °C	Conductivity, ms/cm	DO saturation, %	Dissolved Oxygen, mg/L	Turbidity, NTU
WS	03/07/05	7:00:40	14.20	45.47	99.50	6.98	4.3
WS	03/07/05	7:05:40	14.20	45.52	100.60	7.07	4.2
WS	03/07/05	7:10:40	14.21	45.51	100.10	7.02	5.3
WS	03/07/05	7:15:40	14.20	45.53	101.00	7.09	4.1
WS	03/07/05	7:20:40	14.20	45.57	100.90	7.09	4.5
WS	03/07/05	7:25:40	14.20	45.55	100.60	7.07	4.1
WS	03/07/05	7:30:40	14.20	45.51	100.60	7.07	4.0
WS	03/07/05	7:35:40	14.17	45.60	100.00	7.02	4.8
WS	03/07/05	7:40:40	14.18	45.57	100.00	7.02	4.0
WS	03/07/05	7:45:40	14.12	45.69	98.40	6.91	4.8
WS	03/07/05	7:50:40	14.11	45.67	98.20	6.90	5.7
WS	03/07/05	7:55:40	14.12	45.71	98.40	6.91	5.6
WS	03/07/05	8:00:40	14.15	45.61	98.90	6.94	4.9
WS	03/07/05	8:05:40	14.15	45.55	98.70	6.93	4.9
WS	03/07/05	8:10:40	14.10	45.74	98.10	6.89	6.0
WS	03/07/05	8:15:40	14.09	45.81	97.80	6.87	5.8
WS	03/07/05	8:20:40	14.08	45.80	97.60	6.86	6.1
WS	03/07/05	8:25:40	14.07	45.81	97.50	6.85	6.2
WS	03/07/05	8:30:40	14.09	45.79	97.80	6.87	5.6
WS	03/07/05	8:35:40	14.09	45.79	97.70	6.86	6.2
WS	03/07/05	8:40:40	14.08	45.80	97.40	6.85	5.7
WS	03/07/05	8:45:40	14.09	45.75	97.50	6.85	5.3
WS	03/07/05	8:50:40	14.09	45.75	97.50	6.85	5.8
WS	03/07/05	8:55:40	14.10	45.71	97.50	6.85	6.3
WS	03/07/05	9:00:40	14.07	45.81	97.10	6.83	5.7
WS	03/07/05	9:05:40	14.07	45.80	97.00	6.81	5.2
WS	03/07/05	9:10:40	14.06	45.84	96.90	6.80	6.2
WS	03/07/05	9:15:40	14.06	45.84	96.80	6.80	5.7
WS	03/07/05	9:20:40	14.07	45.81	96.90	6.80	6.0
WS	03/07/05	9:25:40	14.06	45.80	96.80	6.79	6.1
WS	03/07/05	9:30:40	14.07	45.78	96.80	6.79	6.2
WS	03/07/05	9:35:40	14.07	45.81	96.40	6.77	6.0
WS	03/07/05	9:40:40	14.07	45.82	96.40	6.77	5.5
WS	03/07/05	9:45:40	14.08	45.80	96.40	6.77	5.3
WS	03/07/05	9:50:40	14.06	45.84	96.60	6.78	5.7
WS	03/07/05	9:55:40	14.08	45.79	96.90	6.80	5.4
WS	03/07/05	10:00:40	14.08	45.80	96.50	6.77	5.7
WS	03/07/05	10:05:40	14.07	45.82	96.40	6.77	6.1
WS	03/07/05	10:10:40	14.07	45.84	96.50	6.77	5.7
WS	03/07/05	10:15:40	14.06	45.86	96.20	6.75	5.3
WS	03/07/05	10:20:40	14.11	45.76	96.80	6.79	5.0
WS	03/07/05	10:25:40	14.09	45.79	96.60	6.78	4.9
WS	03/07/05	10:30:40	14.12	45.73	96.50	6.77	5.0
WS	03/07/05	10:35:40	14.12	45.72	96.40	6.76	4.7
WS	03/07/05	10:40:40	14.11	45.76	96.50	6.77	4.9
WS	03/07/05	10:45:40	14.12	45.75	96.40	6.76	6.2
WS	03/07/05	10:50:40	14.10	45.78	96.10	6.74	5.1
WS	03/07/05	10:55:40	14.11	45.76	96.30	6.76	5.5
WS	03/07/05	11:00:40	14.10	45.81	96.00	6.74	5.7
WS	03/07/05	11:05:40	14.13	45.74	96.00	6.74	5.6
WS	03/07/05	11:10:40	14.14	45.71	96.40	6.76	6.2
WS	03/07/05	11:15:40	14.16	45.72	97.20	6.81	5.4
WS	03/07/05	11:20:40	14.16	45.72	96.80	6.79	5.0
WS	03/07/05	11:25:40	14.14	45.75	96.40	6.76	5.8
WS	03/07/05	11:30:40	14.10	45.80	95.50	6.71	6.0
WS	03/07/05	11:35:40	14.10	45.83	95.20	6.69	6.2
WS	03/07/05	11:40:40	14.10	45.80	95.30	6.70	5.9
WS	03/07/05	11:45:40	14.23	45.66	96.40	6.76	4.3
WS	03/07/05	11:50:40	14.27	45.46	96.30	6.75	3.6
WS	03/07/05	11:55:40	14.27	45.46	96.80	6.78	3.3
WS	03/07/05	12:00:40	14.27	45.34	94.50	6.64	3.4
WS	03/07/05	12:05:40	14.26	45.34	94.70	6.65	4.0
WS	03/07/05	12:10:40	14.26	45.31	95.20	6.68	3.7
WS	03/07/05	12:15:40	14.28	45.34	97.80	6.86	3.6
WS	03/07/05	12:20:40	14.29	45.31	98.60	6.91	3.5
WS	03/07/05	12:25:40	14.28	45.38	98.10	6.88	3.9
WS	03/07/05	12:30:40	14.28	45.41	98.10	6.88	3.4
WS	03/07/05	12:35:40	14.28	45.40	98.20	6.89	3.2
WS	03/07/05	12:40:40	14.29	45.38	98.70	6.92	3.2
WS	03/07/05	12:45:40	14.29	45.37	98.40	6.90	3.7
WS	03/07/05	12:50:40	14.28	45.42	98.10	6.88	3.8
WS	03/07/05	12:55:40	14.29	45.42	97.60	6.84	3.4
WS	03/07/05	13:00:40	14.30	45.41	98.40	6.90	3.4
WS	03/07/05	13:05:40	14.30	45.43	98.00	6.87	3.3
WS	03/07/05	13:10:40	14.29	45.45	97.90	6.86	3.2

* Bold value indicated action level exceedance.
 Bold italic value indicated limit level exceedance.

12-Hours Continuous Water Quality Monitoring Results

Location	Date	Time	Temperature, °C	Conductivity, ms/cm	DO saturation, %	Dissolved Oxygen, mg/L	Turbidity, NTU
WS	03/07/05	13:15:40	14.28	45.51	97.20	6.81	3.5
WS	03/07/05	13:20:40	14.29	45.51	97.00	6.79	3.4
WS	03/07/05	13:25:40	14.28	45.54	97.40	6.83	3.7
WS	03/07/05	13:30:40	14.28	45.55	96.80	6.78	3.0
WS	03/07/05	13:35:40	14.27	45.59	96.60	6.77	3.3
WS	03/07/05	13:40:40	14.27	45.58	96.00	6.73	3.6
WS	03/07/05	13:45:40	14.26	45.59	95.30	6.68	3.9
WS	03/07/05	13:50:40	14.25	45.62	94.50	6.63	3.9
WS	03/07/05	13:55:40	14.25	45.63	94.70	6.65	3.7
WS	03/07/05	14:00:40	14.33	45.46	96.10	6.73	2.6
WS	03/07/05	14:05:40	14.28	45.61	95.50	6.70	3.1
WS	03/07/05	14:10:40	14.29	45.61	95.50	6.70	2.9
WS	03/07/05	14:15:40	14.27	45.65	95.10	6.67	4.0
WS	03/07/05	14:20:40	14.27	45.65	94.80	6.65	3.5
WS	03/07/05	14:25:40	14.27	45.65	94.70	6.64	3.5
WS	03/07/05	14:30:40	14.28	45.64	94.40	6.63	3.4
WS	03/07/05	14:35:40	14.27	45.67	93.80	6.57	3.9
WS	03/07/05	14:40:40	14.25	45.74	93.20	6.53	3.6
WS	03/07/05	14:45:40	14.24	45.79	92.50	6.49	3.9
WS	03/07/05	14:50:40	14.26	45.82	91.40	6.42	3.8
WS	03/07/05	14:55:40	14.27	45.81	92.90	6.52	3.4
WS	03/07/05	15:00:40	14.28	45.80	91.00	6.38	4.8
WS	03/07/05	15:05:40	14.27	45.78	90.40	6.33	4.7
WS	03/07/05	15:10:40	14.28	45.83	91.30	6.39	5.5
WS	03/07/05	15:15:40	14.28	45.83	91.30	6.39	5.1
WS	03/07/05	15:20:40	14.30	45.81	92.30	6.47	3.6
WS	03/07/05	15:25:40	14.32	45.76	92.00	6.45	3.9
WS	03/07/05	15:30:40	14.32	45.76	91.60	6.42	4.6
WS	03/07/05	15:35:40	14.32	45.77	91.60	6.42	5.0
WS	03/07/05	15:40:40	14.28	45.84	89.80	6.29	5.2
WS	03/07/05	15:45:40	14.35	45.73	91.30	6.39	5.4
WS	03/07/05	15:50:40	14.37	45.73	91.40	6.41	4.9
WS	03/07/05	15:55:40	14.31	45.84	90.20	6.32	5.1
WS	03/07/05	16:00:40	14.34	45.78	90.70	6.35	4.8
WS	03/07/05	16:05:40	14.37	45.75	91.50	6.41	4.0
WS	03/07/05	16:10:40	14.36	45.77	90.80	6.36	4.5
WS	03/07/05	16:15:40	14.40	45.72	91.40	6.41	4.1
WS	03/07/05	16:20:40	14.40	45.68	91.60	6.41	3.6
WS	03/07/05	16:25:40	14.41	45.70	91.40	6.39	3.6
WS	03/07/05	16:30:40	14.52	45.60	91.60	6.39	2.9
WS	03/07/05	16:35:40	14.63	45.53	90.90	6.34	2.8
WS	03/07/05	16:40:40	14.63	45.55	90.70	6.32	2.7
WS	03/07/05	16:45:40	14.57	45.53	90.30	6.31	3.4
WS	03/07/05	16:50:40	14.55	45.56	90.20	6.30	3.2
WS	03/07/05	16:55:40	14.57	45.52	89.90	6.28	3.8
WS	03/07/05	17:00:40	14.58	45.55	90.40	6.31	3.0
WS	03/07/05	17:05:40	14.61	45.44	89.70	6.26	3.3
WS	03/07/05	17:10:40	14.60	45.53	89.40	6.24	3.1
WS	03/07/05	17:15:40	14.55	45.45	89.80	6.28	3.7
WS	03/07/05	17:20:40	14.54	45.37	89.90	6.29	3.6
WS	03/07/05	17:25:40	14.53	45.28	90.00	6.29	3.7
WS	03/07/05	17:30:40	14.54	45.25	89.90	6.29	3.3
WS	03/07/05	17:35:40	14.52	45.34	90.00	6.30	3.5
WS	03/07/05	17:40:40	14.51	45.20	89.80	6.29	3.5
WS	03/07/05	17:45:40	14.53	45.18	90.00	6.30	3.6
WS	03/07/05	17:50:40	14.51	45.11	89.90	6.29	3.4
WS	03/07/05	17:55:40	14.51	45.17	89.90	6.29	3.7
WS	03/07/05	18:00:40	14.51	45.15	89.80	6.29	3.3
WS	03/07/05	18:05:40	14.50	45.16	89.70	6.28	3.3
WS	03/07/05	18:10:40	14.51	45.14	89.60	6.28	3.2
WS	03/07/05	18:15:40	14.51	45.12	89.40	6.26	3.2
WS	03/07/05	18:20:40	14.50	45.08	89.40	6.26	3.1
WS	03/07/05	18:25:40	14.50	45.10	89.30	6.25	2.9
WS	03/07/05	18:30:40	14.52	45.10	89.10	6.24	3.1
WS	03/07/05	18:35:40	14.49	45.07	89.10	6.24	2.9
WS	03/07/05	18:40:40	14.49	45.09	89.00	6.24	3.4
WS	03/07/05	18:45:40	14.50	45.06	88.90	6.23	3.1
WS	03/07/05	18:50:40	14.51	45.09	88.90	6.23	3.4
WS	03/07/05	18:55:40	14.50	45.08	88.70	6.22	3.3
WS	03/07/05	19:00:40	14.52	45.08	88.60	6.21	3.3

* Bold value indicated action level exceedance.
 Bold italic value indicated limit level exceedance.

12-Hours Continuous Water Quality Monitoring Results

Location	Date	Time	Temperature, °C	Conductivity, ms/cm	DO saturation, %	Dissolved Oxygen, mg/L	Turbidity, NTU
WS	03/10/05	7:00:40	18.47	42.74	96.2	6.85	7.2
WS	03/10/05	7:05:40	18.55	42.51	98.3	6.99	5.2
WS	03/10/05	7:10:40	18.54	42.54	98.6	7.02	4.9
WS	03/10/05	7:15:40	18.57	42.49	99.6	7.09	4.5
WS	03/10/05	7:20:40	18.64	42.16	102.2	7.28	3.6
WS	03/10/05	7:25:40	18.64	42.12	102.9	7.32	3.7
WS	03/10/05	7:30:40	18.63	42.23	101.7	7.24	4.2
WS	03/10/05	7:35:40	18.66	42.08	102.2	7.27	4.0
WS	03/10/05	7:40:40	18.70	42.04	103.7	7.37	3.6
WS	03/10/05	7:45:40	18.71	42.10	104.8	7.44	4.0
WS	03/10/05	7:50:40	18.71	42.09	104.6	7.43	3.9
WS	03/10/05	7:55:40	18.71	42.15	105.3	7.49	3.7
WS	03/10/05	8:00:40	18.69	42.18	104.9	7.46	3.8
WS	03/10/05	8:05:40	18.69	42.22	105.2	7.48	4.0
WS	03/10/05	8:10:40	18.69	42.24	104.7	7.44	3.7
WS	03/10/05	8:15:40	18.66	42.30	103.8	7.37	4.2
WS	03/10/05	8:20:40	18.66	42.28	101.7	7.23	4.2
WS	03/10/05	8:25:40	18.67	42.30	103.3	7.34	3.9
WS	03/10/05	8:30:40	18.63	42.37	102.3	7.27	4.5
WS	03/10/05	8:35:40	18.63	42.39	102.9	7.31	4.2
WS	03/10/05	8:40:40	18.66	42.36	104.6	7.43	4.1
WS	03/10/05	8:45:40	18.68	42.38	105.9	7.52	3.6
WS	03/10/05	8:50:40	18.69	42.35	105.9	7.52	3.2
WS	03/10/05	8:55:40	18.73	42.42	108.3	7.69	3.1
WS	03/10/05	9:00:40	18.74	42.39	108.5	7.70	2.9
WS	03/10/05	9:05:40	18.76	42.41	109.2	7.74	3.1
WS	03/10/05	9:10:40	18.74	42.39	109.1	7.74	3.1
WS	03/10/05	9:15:40	18.75	42.38	108.5	7.70	2.9
WS	03/10/05	9:20:40	18.75	42.39	108.1	7.67	3.1
WS	03/10/05	9:25:40	18.75	42.39	108.5	7.70	2.8
WS	03/10/05	9:30:40	18.76	42.42	107.9	7.65	3.2
WS	03/10/05	9:35:40	18.74	42.47	107.6	7.63	3.0
WS	03/10/05	9:40:40	18.68	42.42	105.5	7.50	3.6
WS	03/10/05	9:45:40	18.65	42.35	102.2	7.27	4.5
WS	03/10/05	9:50:40	18.68	42.31	102.8	7.31	4.1
WS	03/10/05	9:55:40	18.58	42.47	97.4	6.93	4.7
WS	03/10/05	10:00:40	18.59	42.49	98.3	6.99	5.2
WS	03/10/05	10:05:40	18.57	42.55	98.3	6.98	5.3
WS	03/10/05	10:10:40	18.60	42.51	98.5	7.00	5.0
WS	03/10/05	10:15:40	18.57	42.55	97.0	6.90	4.9
WS	03/10/05	10:20:40	18.52	42.63	95.6	6.80	5.2
WS	03/10/05	10:25:40	18.53	42.62	95.7	6.80	5.1
WS	03/10/05	10:30:40	18.58	42.51	96.6	6.87	5.2
WS	03/10/05	10:35:40	18.59	42.47	96.1	6.84	5.2
WS	03/10/05	10:40:40	18.58	42.46	96.2	6.85	5.3
WS	03/10/05	10:45:40	18.61	42.37	96.8	6.88	4.4
WS	03/10/05	10:50:40	18.63	42.33	97.1	6.91	4.0
WS	03/10/05	10:55:40	18.64	42.35	97.4	6.93	4.2
WS	03/10/05	11:00:40	18.64	42.37	97.6	6.93	3.9
WS	03/10/05	11:05:40	18.64	42.40	97.8	6.95	3.9
WS	03/10/05	11:10:40	18.67	42.31	98.5	7.00	4.0
WS	03/10/05	11:15:40	18.67	42.31	98.5	7.00	3.7
WS	03/10/05	11:20:40	18.67	42.25	98.2	6.98	3.8
WS	03/10/05	11:25:40	18.67	42.25	98.1	6.97	4.0
WS	03/10/05	11:30:40	18.67	42.25	98.0	6.96	3.9
WS	03/10/05	11:35:40	18.68	42.25	98.0	6.96	4.4
WS	03/10/05	11:40:40	18.68	42.24	98.5	6.99	4.1
WS	03/10/05	11:45:40	18.70	42.26	98.6	7.00	3.6
WS	03/10/05	11:50:40	18.69	42.12	97.3	6.92	4.2
WS	03/10/05	11:55:40	18.68	42.06	96.8	6.89	3.5
WS	03/10/05	12:00:40	18.68	42.24	96.8	6.89	3.9
WS	03/10/05	12:05:40	18.68	42.27	97.2	6.91	3.6
WS	03/10/05	12:10:40	18.68	42.27	96.8	6.88	4.0
WS	03/10/05	12:15:40	18.67	42.30	96.6	6.86	4.1
WS	03/10/05	12:20:40	18.64	42.37	95.8	6.80	4.5
WS	03/10/05	12:25:40	18.64	42.38	95.7	6.79	3.9
WS	03/10/05	12:30:40	18.63	42.45	95.2	6.76	4.0
WS	03/10/05	12:35:40	18.64	42.48	96.1	6.83	4.5
WS	03/10/05	12:40:40	18.61	42.50	94.7	6.73	4.9
WS	03/10/05	12:45:40	18.67	42.40	92.8	6.59	4.2
WS	03/10/05	12:50:40	18.68	42.38	95.4	6.77	4.0
WS	03/10/05	12:55:40	18.66	42.54	96.9	6.88	3.7
WS	03/10/05	13:00:40	18.64	42.52	95.0	6.75	4.6
WS	03/10/05	13:05:40	18.70	42.35	96.2	6.83	3.6
WS	03/10/05	13:10:40	18.69	42.31	95.9	6.82	3.8

* Bold value indicated action level exceedance.
 Bold italic value indicated limit level exceedance.

12-Hours Continuous Water Quality Monitoring Results

Location	Date	Time	Temperature, °C	Conductivity, ms/cm	DO saturation, %	Dissolved Oxygen, mg/L	Turbidity, NTU
WS	03/10/05	13:15:40	18.71	42.32	95.4	6.77	3.9
WS	03/10/05	13:20:40	18.72	42.33	95.1	6.75	4.2
WS	03/10/05	13:25:40	18.72	42.26	95.7	6.79	3.6
WS	03/10/05	13:30:40	18.73	42.34	96.6	6.85	4.2
WS	03/10/05	13:35:40	18.73	42.26	96.0	6.82	3.7
WS	03/10/05	13:40:40	18.75	42.08	95.6	6.79	3.6
WS	03/10/05	13:45:40	18.75	42.08	95.3	6.77	3.5
WS	03/10/05	13:50:40	18.75	42.22	96.4	6.84	3.4
WS	03/10/05	13:55:40	18.75	42.22	96.1	6.82	3.7
WS	03/10/05	14:00:40	18.75	42.16	95.5	6.78	3.5
WS	03/10/05	14:05:40	18.74	42.18	95.2	6.76	3.6
WS	03/10/05	14:10:40	18.74	42.17	94.9	6.74	3.7
WS	03/10/05	14:15:40	18.75	42.17	95.0	6.75	3.6
WS	03/10/05	14:20:40	18.75	42.16	94.4	6.71	3.6
WS	03/10/05	14:25:40	18.75	42.16	94.2	6.70	3.9
WS	03/10/05	14:30:40	18.74	42.20	94.3	6.70	3.9
WS	03/10/05	14:35:40	18.74	42.19	94.1	6.68	3.7
WS	03/10/05	14:40:40	18.75	42.20	94.0	6.67	3.7
WS	03/10/05	14:45:40	18.74	42.21	93.6	6.64	4.0
WS	03/10/05	14:50:40	18.75	42.21	93.5	6.64	3.7
WS	03/10/05	14:55:40	18.74	42.22	92.9	6.60	3.8
WS	03/10/05	15:00:40	18.74	42.22	92.7	6.58	4.0
WS	03/10/05	15:05:40	18.74	42.23	92.7	6.58	3.6
WS	03/10/05	15:10:40	18.73	42.22	92.3	6.56	3.7
WS	03/10/05	15:15:40	18.73	42.25	92.2	6.55	4.0
WS	03/10/05	15:20:40	18.73	42.24	91.9	6.53	3.7
WS	03/10/05	15:25:40	18.74	42.24	91.8	6.52	4.1
WS	03/10/05	15:30:40	18.74	42.23	91.7	6.51	4.0
WS	03/10/05	15:35:40	18.75	42.23	91.9	6.52	3.9
WS	03/10/05	15:40:40	18.77	42.20	92.0	6.54	3.9
WS	03/10/05	15:45:40	18.94	42.06	92.3	6.53	3.4
WS	03/10/05	15:50:40	18.78	42.17	92.0	6.53	3.6
WS	03/10/05	15:55:40	18.95	42.05	92.2	6.53	3.6
WS	03/10/05	16:00:40	18.96	42.06	92.3	6.54	3.1
WS	03/10/05	16:05:40	18.77	42.18	91.7	6.51	3.7
WS	03/10/05	16:10:40	18.76	42.21	90.9	6.45	3.4
WS	03/10/05	16:15:40	18.76	42.21	90.8	6.45	4.3
WS	03/10/05	16:20:40	18.76	42.21	90.8	6.45	4.0
WS	03/10/05	16:25:40	18.76	42.20	90.8	6.45	3.7
WS	03/10/05	16:30:40	18.77	42.18	90.9	6.45	3.4
WS	03/10/05	16:35:40	18.85	42.13	91.4	6.49	3.6
WS	03/10/05	16:40:40	19.00	42.01	91.9	6.50	3.2
WS	03/10/05	16:45:40	19.07	41.99	91.4	6.45	2.9
WS	03/10/05	16:50:40	19.10	41.97	90.6	6.40	2.7
WS	03/10/05	16:55:40	19.09	41.93	89.9	6.36	2.9
WS	03/10/05	17:00:40	19.01	41.90	89.2	6.32	3.1
WS	03/10/05	17:05:40	18.92	41.73	88.7	6.29	3.9
WS	03/10/05	17:10:40	18.89	41.73	87.9	6.24	4.1
WS	03/10/05	17:15:40	18.92	41.81	88.0	6.24	3.8
WS	03/10/05	17:20:40	18.90	41.76	88.0	6.24	4.3
WS	03/10/05	17:25:40	18.83	41.62	86.7	6.16	5.1
WS	03/10/05	17:30:40	18.86	41.68	86.8	6.17	3.7
WS	03/10/05	17:35:40	18.84	41.65	86.1	6.12	4.7
WS	03/10/05	17:40:40	18.86	41.67	86.0	6.11	4.2
WS	03/10/05	17:45:40	18.82	41.67	85.1	6.04	4.5
WS	03/10/05	17:50:40	18.76	41.63	84.6	6.02	5.6
WS	03/10/05	17:55:40	18.77	41.68	85.0	6.04	5.7
WS	03/10/05	18:00:40	18.78	41.71	84.7	6.02	6.1
WS	03/10/05	18:05:40	18.80	41.65	85.4	6.08	5.8
WS	03/10/05	18:10:40	18.77	41.63	86.0	6.12	6.2
WS	03/10/05	18:15:40	18.75	41.63	86.8	6.18	6.5
WS	03/10/05	18:20:40	18.73	41.61	86.4	6.15	5.7
WS	03/10/05	18:25:40	18.73	41.60	86.4	6.15	5.8
WS	03/10/05	18:30:40	18.72	41.57	85.9	6.12	5.9
WS	03/10/05	18:35:40	18.75	41.59	85.7	6.10	5.9
WS	03/10/05	18:40:40	18.75	41.60	85.4	6.08	6.0
WS	03/10/05	18:45:40	18.76	41.57	84.8	6.03	6.3
WS	03/10/05	18:50:40	18.75	41.60	84.5	6.02	6.7
WS	03/10/05	18:55:40	18.75	41.63	85.4	6.08	6.2
WS	03/10/05	19:00:40	18.73	41.71	85.0	6.05	6.1

* Bold value indicated action level exceedance.
 Bold italic value indicated limit level exceedance.

12-Hours Continuous Water Quality Monitoring Results

Location	Date	Time	Temperature, °C	Conductivity, ms/cm	DO saturation, %	Dissolved Oxygen, mg/L	Turbidity, NTU
WS	03/11/05	7:00:40	17.52	45.99	104.5	7.24	5.8
WS	03/11/05	7:05:40	17.51	45.96	104.7	7.26	5.1
WS	03/11/05	7:10:40	17.54	45.97	105.1	7.28	5.5
WS	03/11/05	7:15:40	17.54	45.99	105.3	7.29	5.3
WS	03/11/05	7:20:40	17.52	45.98	104.6	7.25	5.3
WS	03/11/05	7:25:40	17.53	45.99	104.5	7.24	5.5
WS	03/11/05	7:30:40	17.53	46.00	104.6	7.25	5.5
WS	03/11/05	7:35:40	17.50	45.98	104.4	7.24	5.4
WS	03/11/05	7:40:40	17.50	46.00	104.3	7.23	5.5
WS	03/11/05	7:45:40	17.50	46.02	104.0	7.20	5.4
WS	03/11/05	7:50:40	17.49	46.02	104.1	7.22	5.2
WS	03/11/05	7:55:40	17.50	46.01	103.7	7.19	5.8
WS	03/11/05	8:00:40	17.49	46.01	104.1	7.21	5.5
WS	03/11/05	8:05:40	17.49	46.02	104.1	7.21	6.1
WS	03/11/05	8:10:40	17.44	46.01	104.1	7.22	5.5
WS	03/11/05	8:15:40	17.40	45.96	104.2	7.24	5.4
WS	03/11/05	8:20:40	17.45	46.00	103.9	7.21	5.2
WS	03/11/05	8:25:40	17.43	45.97	104.3	7.24	5.3
WS	03/11/05	8:30:40	17.42	45.98	104.6	7.26	5.6
WS	03/11/05	8:35:40	17.43	46.00	104.5	7.25	5.4
WS	03/11/05	8:40:40	17.42	45.99	104.5	7.25	5.0
WS	03/11/05	8:45:40	17.42	45.99	104.7	7.27	4.9
WS	03/11/05	8:50:40	17.42	46.00	104.5	7.25	5.3
WS	03/11/05	8:55:40	17.41	45.96	105.1	7.29	5.0
WS	03/11/05	9:00:40	17.40	45.99	105.1	7.30	5.1
WS	03/11/05	9:05:40	17.39	45.95	104.7	7.27	5.2
WS	03/11/05	9:10:40	17.38	45.94	104.1	7.23	5.1
WS	03/11/05	9:15:40	17.42	45.95	105.4	7.32	5.0
WS	03/11/05	9:20:40	17.39	45.91	104.4	7.25	5.1
WS	03/11/05	9:25:40	17.38	45.93	104.0	7.23	5.1
WS	03/11/05	9:30:40	17.37	45.94	103.8	7.21	5.1
WS	03/11/05	9:35:40	17.38	45.93	104.3	7.24	5.9
WS	03/11/05	9:40:40	17.38	45.94	104.4	7.25	5.2
WS	03/11/05	9:45:40	17.39	45.95	104.6	7.27	5.2
WS	03/11/05	9:50:40	17.38	45.93	104.5	7.26	4.9
WS	03/11/05	9:55:40	17.37	45.94	104.6	7.27	5.2
WS	03/11/05	10:00:40	17.38	45.92	104.4	7.25	5.1
WS	03/11/05	10:05:40	17.36	45.93	104.1	7.24	4.9
WS	03/11/05	10:10:40	17.36	45.92	104.2	7.24	5.2
WS	03/11/05	10:15:40	17.37	45.93	104.6	7.27	5.0
WS	03/11/05	10:20:40	17.40	45.97	104.5	7.25	5.4
WS	03/11/05	10:25:40	17.44	45.98	104.7	7.27	5.2
WS	03/11/05	10:30:40	17.40	45.98	103.5	7.19	5.4
WS	03/11/05	10:35:40	17.40	46.01	101.9	7.07	5.7
WS	03/11/05	10:40:40	17.42	46.01	102.1	7.08	6.0
WS	03/11/05	10:45:40	17.44	46.04	102.6	7.11	6.2
WS	03/11/05	10:50:40	17.46	46.06	103.3	7.16	6.4
WS	03/11/05	10:55:40	17.46	46.07	103.3	7.16	6.6
WS	03/11/05	11:00:40	17.46	46.09	103.3	7.16	6.0
WS	03/11/05	11:05:40	17.44	46.04	103.0	7.15	5.7
WS	03/11/05	11:10:40	17.45	46.04	104.6	7.25	5.4
WS	03/11/05	11:15:40	17.45	46.05	104.6	7.26	5.8
WS	03/11/05	11:20:40	17.45	46.03	105.0	7.28	5.6
WS	03/11/05	11:25:40	17.45	46.04	104.7	7.26	5.6
WS	03/11/05	11:30:40	17.46	46.06	104.4	7.24	5.8
WS	03/11/05	11:35:40	17.46	46.04	105.0	7.28	5.7
WS	03/11/05	11:40:40	17.45	46.06	105.3	7.30	5.5
WS	03/11/05	11:45:40	17.46	46.05	105.2	7.29	5.4
WS	03/11/05	11:50:40	17.47	46.06	105.2	7.30	5.7
WS	03/11/05	11:55:40	17.48	46.32	105.7	7.33	5.8
WS	03/11/05	12:00:40	17.48	46.39	106.1	7.36	5.5
WS	03/11/05	12:05:40	17.49	46.37	106.2	7.36	5.4
WS	03/11/05	12:10:40	17.50	46.36	106.9	7.41	5.2
WS	03/11/05	12:15:40	17.51	46.34	107.2	7.43	5.4
WS	03/11/05	12:20:40	17.50	46.31	105.8	7.33	5.7
WS	03/11/05	12:25:40	17.50	46.31	105.7	7.33	5.4
WS	03/11/05	12:30:40	17.51	46.32	106.0	7.35	5.8
WS	03/11/05	12:35:40	17.54	46.30	106.6	7.38	5.5
WS	03/11/05	12:40:40	17.55	46.27	106.8	7.40	5.4
WS	03/11/05	12:45:40	17.53	46.30	106.4	7.37	5.4
WS	03/11/05	12:50:40	17.52	46.28	105.9	7.34	5.8
WS	03/11/05	12:55:40	17.53	46.31	106.1	7.35	5.6
WS	03/11/05	13:00:40	17.52	46.31	105.7	7.32	6.0
WS	03/11/05	13:05:40	17.42	46.35	104.1	7.23	5.9
WS	03/11/05	13:10:40	17.42	46.40	103.3	7.16	5.5

* Bold value indicated action level exceedance.
 Bold italic value indicated limit level exceedance.

12-Hours Continuous Water Quality Monitoring Results

Location	Date	Time	Temperature, °C	Conductivity, ms/cm	DO saturation, %	Dissolved Oxygen, mg/L	Turbidity, NTU
WS	03/11/05	13:15:40	17.46	46.42	105.2	7.30	5.4
WS	03/11/05	13:20:40	17.39	46.41	102.5	7.11	5.6
WS	03/11/05	13:25:40	17.42	46.42	104.2	7.23	5.7
WS	03/11/05	13:30:40	17.44	46.45	105.3	7.30	5.3
WS	03/11/05	13:35:40	17.43	46.45	106.6	7.40	5.5
WS	03/11/05	13:40:40	17.44	46.50	105.4	7.31	5.4
WS	03/11/05	13:45:40	17.45	46.49	106.7	7.40	4.8
WS	03/11/05	13:50:40	17.45	46.52	104.0	7.21	5.1
WS	03/11/05	13:55:40	17.46	46.38	105.7	7.33	5.1
WS	03/11/05	14:00:40	17.47	46.37	105.4	7.31	5.3
WS	03/11/05	14:05:40	17.48	46.45	104.5	7.24	5.0
WS	03/11/05	14:10:40	17.49	46.48	103.8	7.20	5.1
WS	03/11/05	14:15:40	17.48	46.43	105.9	7.34	5.2
WS	03/11/05	14:20:40	17.49	46.40	106.0	7.34	4.9
WS	03/11/05	14:25:40	17.48	46.39	106.4	7.38	4.9
WS	03/11/05	14:30:40	17.49	46.40	107.2	7.43	5.1
WS	03/11/05	14:35:40	17.51	46.41	104.0	7.20	5.4
WS	03/11/05	14:40:40	17.52	46.42	104.2	7.22	5.1
WS	03/11/05	14:45:40	17.54	46.41	104.4	7.23	5.1
WS	03/11/05	14:50:40	17.54	46.66	105.1	7.28	5.3
WS	03/11/05	14:55:40	17.55	46.64	105.7	7.32	5.1
WS	03/11/05	15:00:40	17.55	46.68	105.4	7.30	4.9
WS	03/11/05	15:05:40	17.55	46.68	102.8	7.11	4.3
WS	03/11/05	15:10:40	17.51	46.70	102.0	7.07	4.7
WS	03/11/05	15:15:40	17.52	46.67	101.8	7.05	4.4
WS	03/11/05	15:20:40	17.45	46.67	103.2	7.16	4.2
WS	03/11/05	15:25:40	17.43	46.72	103.6	7.18	5.0
WS	03/11/05	15:30:40	17.44	46.72	103.6	7.19	5.2
WS	03/11/05	15:35:40	17.43	46.77	103.1	7.15	5.4
WS	03/11/05	15:40:40	17.44	46.77	103.6	7.19	5.1
WS	03/11/05	15:45:40	17.44	46.78	103.3	7.17	5.8
WS	03/11/05	15:50:40	17.44	46.78	102.1	7.08	5.5
WS	03/11/05	15:55:40	17.44	46.81	101.9	7.07	5.7
WS	03/11/05	16:00:40	17.44	46.80	102.2	7.09	5.9
WS	03/11/05	16:05:40	17.45	46.74	103.7	7.19	5.4
WS	03/11/05	16:10:40	17.46	46.66	105.3	7.30	4.5
WS	03/11/05	16:15:40	17.47	46.75	105.0	7.28	4.6
WS	03/11/05	16:20:40	17.47	46.72	104.3	7.23	5.7
WS	03/11/05	16:25:40	17.47	46.73	105.5	7.32	4.1
WS	03/11/05	16:30:40	17.48	46.85	104.7	7.25	5.2
WS	03/11/05	16:35:40	17.47	46.87	105.2	7.29	4.1
WS	03/11/05	16:40:40	17.48	46.86	105.2	7.29	5.0
WS	03/11/05	16:45:40	17.49	46.92	103.3	7.16	5.7
WS	03/11/05	16:50:40	17.47	47.00	102.7	7.12	5.7
WS	03/11/05	16:55:40	17.47	47.03	102.6	7.11	5.6
WS	03/11/05	17:00:40	17.49	46.97	103.4	7.16	5.1
WS	03/11/05	17:05:40	17.49	46.55	103.5	7.17	5.0
WS	03/11/05	17:10:40	17.49	46.56	102.5	7.10	5.2
WS	03/11/05	17:15:40	17.50	46.57	101.4	7.03	4.1
WS	03/11/05	17:20:40	17.51	46.55	101.1	7.00	4.4
WS	03/11/05	17:25:40	17.51	46.58	100.9	6.99	4.2
WS	03/11/05	17:30:40	17.51	46.60	100.5	6.96	4.2
WS	03/11/05	17:35:40	17.51	46.63	100.6	6.97	4.1
WS	03/11/05	17:40:40	17.52	46.61	100.6	6.97	4.1
WS	03/11/05	17:45:40	17.52	46.72	100.9	6.99	4.2
WS	03/11/05	17:50:40	17.53	46.69	101.4	7.02	4.4
WS	03/11/05	17:55:40	17.53	46.72	101.2	7.01	4.4
WS	03/11/05	18:00:40	17.54	46.73	101.1	7.00	4.1
WS	03/11/05	18:05:40	17.53	46.70	100.6	6.97	4.7
WS	03/11/05	18:10:40	17.54	46.71	100.9	6.98	4.5
WS	03/11/05	18:15:40	15.29	46.79	100.8	6.97	5.6
WS	03/11/05	18:20:40	16.51	46.84	100.7	6.97	5.3
WS	03/11/05	18:25:40	16.51	46.82	100.6	6.96	5.3
WS	03/11/05	18:30:40	16.48	46.93	100.6	6.96	5.2
WS	03/11/05	18:35:40	16.44	46.97	100.5	6.95	5.4
WS	03/11/05	18:40:40	16.39	46.77	100.4	6.94	5.2
WS	03/11/05	18:45:40	16.37	46.75	100.3	6.94	4.8
WS	03/11/05	18:50:40	16.34	46.73	100.3	6.93	5.1
WS	03/11/05	18:55:40	16.33	46.77	100.2	6.93	5.2
WS	03/11/05	19:00:40	16.32	46.79	100.1	6.92	5.1

* Bold value indicated action level exceedance.
 Bold italic value indicated limit level exceedance.

12-Hours Continuous Water Quality Monitoring Results

Location	Date	Time	Temperature, °C	Conductivity, ms/cm	DO saturation, %	Dissolved Oxygen, mg/L	Turbidity, NTU
WS	3/14/05	7:00:40	19.87	45.44	102.0	6.92	6.3
WS	3/14/05	7:05:40	19.86	45.44	101.7	6.91	6.9
WS	3/14/05	7:10:40	19.85	45.45	100.6	6.83	6.5
WS	3/14/05	7:15:40	19.84	45.44	100.0	6.79	6.5
WS	3/14/05	7:20:40	19.84	45.44	99.9	6.78	6.3
WS	3/14/05	7:25:40	19.83	45.46	100.2	6.81	5.9
WS	3/14/05	7:30:40	19.92	45.36	101.5	6.89	5.3
WS	3/14/05	7:35:40	20.00	45.29	102.8	6.97	5.4
WS	3/14/05	7:40:40	19.96	45.35	101.6	6.89	5.8
WS	3/14/05	7:45:40	20.17	44.38	106.2	7.20	3.9
WS	3/14/05	7:50:40	20.09	44.82	104.4	7.08	4.8
WS	3/14/05	7:55:40	20.13	44.58	105.1	7.13	4.0
WS	3/14/05	8:00:40	20.23	44.11	107.1	7.26	3.9
WS	3/14/05	8:05:40	20.31	43.74	109.7	7.44	3.0
WS	3/14/05	8:10:40	20.36	43.52	111.1	7.54	2.9
WS	3/14/05	8:15:40	20.45	43.15	114.3	7.75	2.2
WS	3/14/05	8:20:40	20.45	43.11	113.4	7.69	2.5
WS	3/14/05	8:25:40	20.48	42.95	115.4	7.83	2.6
WS	3/14/05	8:30:40	20.48	42.99	114.6	7.77	2.1
WS	3/14/05	8:35:40	20.45	43.16	114.0	7.73	2.5
WS	3/14/05	8:40:40	20.40	43.35	112.5	7.63	2.5
WS	3/14/05	8:45:40	20.34	43.75	112.9	7.65	2.5
WS	3/14/05	8:50:40	20.29	43.97	112.1	7.60	2.8
WS	3/14/05	8:55:40	20.31	43.89	112.2	7.61	2.4
WS	3/14/05	9:00:40	20.27	44.14	111.9	7.59	2.8
WS	3/14/05	9:05:40	20.25	44.21	111.9	7.59	2.8
WS	3/14/05	9:10:40	20.23	44.28	110.8	7.51	3.2
WS	3/14/05	9:15:40	20.23	44.39	112.9	7.65	2.9
WS	3/14/05	9:20:40	20.24	44.35	112.9	7.65	2.2
WS	3/14/05	9:25:40	20.25	44.31	113.9	7.72	2.1
WS	3/14/05	9:30:40	20.25	44.34	114.0	7.72	2.3
WS	3/14/05	9:35:40	20.17	44.63	111.3	7.54	2.9
WS	3/14/05	9:40:40	20.19	44.66	113.0	7.65	3.6
WS	3/14/05	9:45:40	20.19	44.64	111.2	7.54	2.9
WS	3/14/05	9:50:40	20.25	44.73	118.7	8.03	2.4
WS	3/14/05	9:55:40	20.19	44.63	110.4	7.48	2.9
WS	3/14/05	10:00:40	20.21	44.59	110.8	7.51	2.8
WS	3/14/05	10:05:40	20.25	44.70	117.2	7.93	2.3
WS	3/14/05	10:10:40	20.26	44.75	119.2	8.06	2.1
WS	3/14/05	10:15:40	20.26	44.40	110.8	7.50	2.8
WS	3/14/05	10:20:40	20.34	44.10	111.0	7.52	2.7
WS	3/14/05	10:25:40	20.40	43.81	110.3	7.47	2.8
WS	3/14/05	10:30:40	20.26	44.51	112.8	7.63	2.3
WS	3/14/05	10:35:40	20.26	44.59	112.8	7.64	2.5
WS	3/14/05	10:40:40	20.26	44.52	111.9	7.57	3.0
WS	3/14/05	10:45:40	20.26	44.58	113.0	7.65	2.9
WS	3/14/05	10:50:40	20.48	43.73	112.1	7.58	2.6
WS	3/14/05	10:55:40	20.43	43.89	111.1	7.52	2.9
WS	3/14/05	11:00:40	20.44	43.90	110.7	7.50	2.6
WS	3/14/05	11:05:40	20.43	43.90	110.7	7.49	2.7
WS	3/14/05	11:10:40	20.45	43.87	110.9	7.51	2.6
WS	3/14/05	11:15:40	20.46	43.83	111.2	7.52	2.5
WS	3/14/05	11:20:40	20.43	43.96	110.5	7.48	2.7
WS	3/14/05	11:25:40	20.42	43.98	110.1	7.45	2.5
WS	3/14/05	11:30:40	20.42	44.02	109.3	7.40	2.7
WS	3/14/05	11:35:40	20.39	44.11	108.7	7.36	2.6
WS	3/14/05	11:40:40	20.41	44.08	107.7	7.29	2.5
WS	3/14/05	11:45:40	20.53	43.69	109.5	7.40	2.6
WS	3/14/05	11:50:40	20.63	43.55	109.7	7.41	2.5
WS	3/14/05	11:55:40	20.81	43.52	110.9	7.48	2.3
WS	3/14/05	12:00:40	21.11	43.43	108.6	7.29	2.3
WS	3/14/05	12:05:40	21.14	43.32	108.2	7.26	2.3
WS	3/14/05	12:10:40	21.08	43.28	108.1	7.26	2.5
WS	3/14/05	12:15:40	20.87	43.46	109.3	7.36	2.4
WS	3/14/05	12:20:40	20.75	43.52	109.4	7.38	2.6
WS	3/14/05	12:25:40	20.67	43.64	107.9	7.29	2.7
WS	3/14/05	12:30:40	20.67	43.70	107.4	7.25	2.7
WS	3/14/05	12:35:40	20.72	43.64	108.4	7.32	2.5
WS	3/14/05	12:40:40	20.79	43.51	108.9	7.34	2.4
WS	3/14/05	12:45:40	20.83	43.49	108.1	7.28	2.3
WS	3/14/05	12:50:40	20.90	43.48	107.7	7.25	2.6
WS	3/14/05	12:55:40	21.09	43.50	105.0	7.04	2.3
WS	3/14/05	13:00:40	21.01	43.43	105.8	7.11	2.3
WS	3/14/05	13:05:40	20.96	43.39	106.0	7.13	2.3
WS	3/14/05	13:10:40	21.13	43.26	104.6	7.02	2.6

* Bold value indicated action level exceedance.
 Bold italic value indicated limit level exceedance.

12-Hours Continuous Water Quality Monitoring Results

Location	Date	Time	Temperature, °C	Conductivity, ms/cm	DO saturation, %	Dissolved Oxygen, mg/L	Turbidity, NTU
WS	3/14/05	13:15:40	21.07	42.61	104.0	7.00	2.8
WS	3/14/05	13:20:40	21.02	42.38	102.9	6.94	3.2
WS	3/14/05	13:25:40	20.96	42.22	102.2	6.91	3.6
WS	3/14/05	13:30:40	20.94	42.02	101.5	6.87	3.6
WS	3/14/05	13:35:40	20.94	41.84	101.0	6.84	3.5
WS	3/14/05	13:40:40	20.95	42.01	101.1	6.85	3.4
WS	3/14/05	13:45:40	20.97	41.82	100.7	6.82	3.5
WS	3/14/05	13:50:40	20.96	41.69	100.6	6.82	3.5
WS	3/14/05	13:55:40	20.95	41.64	100.4	6.80	3.7
WS	3/14/05	14:00:40	20.97	41.59	100.2	6.79	3.4
WS	3/14/05	14:05:40	20.96	41.63	99.6	6.75	3.6
WS	3/14/05	14:10:40	20.91	41.52	98.7	6.70	3.7
WS	3/14/05	14:15:40	20.93	41.61	98.8	6.70	4.0
WS	3/14/05	14:20:40	20.94	41.55	98.7	6.69	3.7
WS	3/14/05	14:25:40	20.93	41.52	98.3	6.67	3.9
WS	3/14/05	14:30:40	20.95	41.70	98.5	6.68	4.0
WS	3/14/05	14:35:40	20.96	41.76	98.6	6.68	3.8
WS	3/14/05	14:40:40	20.97	41.82	98.6	6.68	4.1
WS	3/14/05	14:45:40	20.97	41.89	98.7	6.68	3.8
WS	3/14/05	14:50:40	20.96	42.21	98.6	6.67	4.2
WS	3/14/05	14:55:40	20.97	42.32	98.3	6.65	4.5
WS	3/14/05	15:00:40	20.93	42.38	97.8	6.62	4.1
WS	3/14/05	15:05:40	20.94	42.50	97.7	6.61	3.6
WS	3/14/05	15:10:40	20.96	42.58	97.9	6.62	4.1
WS	3/14/05	15:15:40	21.02	42.67	98.0	6.62	3.5
WS	3/14/05	15:20:40	21.02	42.65	98.1	6.62	3.8
WS	3/14/05	15:25:40	21.02	42.63	98.2	6.63	4.0
WS	3/14/05	15:30:40	21.03	42.69	98.2	6.63	3.4
WS	3/14/05	15:35:40	21.03	42.72	98.1	6.62	3.4
WS	3/14/05	15:40:40	21.00	42.45	97.3	6.57	4.5
WS	3/14/05	15:45:40	21.02	42.66	97.6	6.59	3.4
WS	3/14/05	15:50:40	21.01	42.57	97.5	6.59	3.8
WS	3/14/05	15:55:40	21.01	42.63	97.5	6.58	4.0
WS	3/14/05	16:00:40	21.03	42.34	96.4	6.51	3.6
WS	3/14/05	16:05:40	21.04	42.53	97.5	6.58	3.6
WS	3/14/05	16:10:40	20.92	42.78	95.6	6.46	4.1
WS	3/14/05	16:15:40	20.90	42.67	95.2	6.44	3.7
WS	3/14/05	16:20:40	21.01	42.92	95.3	6.43	3.6
WS	3/14/05	16:25:40	21.02	42.63	96.1	6.49	3.5
WS	3/14/05	16:30:40	20.95	42.30	94.0	6.36	3.4
WS	3/14/05	16:35:40	21.01	42.74	96.5	6.52	3.7
WS	3/14/05	16:40:40	21.02	42.28	95.2	6.44	4.2
WS	3/14/05	16:45:40	21.00	42.67	95.8	6.47	3.9
WS	3/14/05	16:50:40	21.02	42.53	95.0	6.42	4.3
WS	3/14/05	16:55:40	21.09	42.24	95.4	6.44	3.7
WS	3/14/05	17:00:40	21.21	41.68	97.1	6.56	3.8
WS	3/14/05	17:05:40	21.04	42.07	95.5	6.45	4.3
WS	3/14/05	17:10:40	21.02	42.20	95.0	6.42	3.9
WS	3/14/05	17:15:40	21.04	42.28	95.9	6.48	3.9
WS	3/14/05	17:20:40	21.10	41.75	96.4	6.52	4.3
WS	3/14/05	17:25:40	21.06	42.04	95.2	6.44	5.2
WS	3/14/05	17:30:40	21.04	42.19	94.9	6.41	4.7
WS	3/14/05	17:35:40	21.06	42.06	95.5	6.45	4.2
WS	3/14/05	17:40:40	21.01	42.74	94.0	6.34	3.6
WS	3/14/05	17:45:40	21.04	42.66	93.7	6.32	4.0
WS	3/14/05	17:50:40	21.05	42.57	94.0	6.34	4.3
WS	3/14/05	17:55:40	21.07	42.54	93.9	6.34	4.7
WS	3/14/05	18:00:40	21.03	42.72	93.6	6.31	3.8
WS	3/14/05	18:05:40	21.03	42.74	93.2	6.29	4.2
WS	3/14/05	18:10:40	21.10	42.46	93.4	6.30	5.5
WS	3/14/05	18:15:40	21.00	43.24	91.8	6.18	4.5
WS	3/14/05	18:20:40	20.97	43.59	90.1	6.07	4.4
WS	3/14/05	18:25:40	20.95	43.63	89.2	6.01	4.9
WS	3/14/05	18:30:40	20.62	44.56	91.2	6.16	5.9
WS	3/14/05	18:35:40	20.57	44.72	91.4	6.17	5.7
WS	3/14/05	18:40:40	20.47	44.71	90.8	6.11	5.1
WS	3/14/05	18:45:40	20.32	44.81	89.1	6.00	4.9
WS	3/14/05	18:50:40	20.23	44.94	88.2	5.94	4.7
WS	3/14/05	18:55:40	20.31	44.80	90.2	6.09	4.7
WS	3/14/05	19:00:40	20.88	43.61	90.4	6.10	4.1

* Bold value indicated action level exceedance.
 Bold italic value indicated limit level exceedance.

12-Hours Continuous Water Quality Monitoring Results

Location	Date	Time	Temperature, °C	Conductivity, ms/cm	DO saturation, %	Dissolved Oxygen, mg/L	Turbidity, NTU
WS	03/16/05	7:00:40	18.29	45.57	96.9	7.22	4.0
WS	03/16/05	7:05:40	18.27	45.58	95.7	7.13	3.7
WS	03/16/05	7:10:40	18.26	45.59	95.5	7.12	4.6
WS	03/16/05	7:15:40	18.24	45.62	96.2	7.18	5.2
WS	03/16/05	7:20:40	18.25	45.61	96.5	7.19	5.0
WS	03/16/05	7:25:40	18.22	45.60	95.9	7.15	5.2
WS	03/16/05	7:30:40	18.23	45.58	95.7	7.14	4.8
WS	03/16/05	7:35:40	18.22	45.58	96.0	7.16	4.6
WS	03/16/05	7:40:40	18.22	45.60	95.7	7.14	4.6
WS	03/16/05	7:45:40	18.23	45.59	95.6	7.13	4.5
WS	03/16/05	7:50:40	18.23	45.59	96.0	7.16	4.5
WS	03/16/05	7:55:40	18.23	45.59	96.3	7.18	4.2
WS	03/16/05	8:00:40	18.23	45.58	96.4	7.19	4.0
WS	03/16/05	8:05:40	18.24	45.58	96.3	7.19	3.8
WS	03/16/05	8:10:40	18.24	45.58	96.3	7.18	3.8
WS	03/16/05	8:15:40	18.24	45.58	96.2	7.17	4.2
WS	03/16/05	8:20:40	18.23	45.58	96.5	7.20	3.9
WS	03/16/05	8:25:40	18.23	45.59	96.1	7.17	4.0
WS	03/16/05	8:30:40	18.22	45.58	96.3	7.18	3.8
WS	03/16/05	8:35:40	18.23	45.58	96.6	7.20	3.7
WS	03/16/05	8:40:40	18.23	45.60	95.6	7.13	4.3
WS	03/16/05	8:45:40	18.24	45.58	95.8	7.14	3.7
WS	03/16/05	8:50:40	18.22	45.58	96.5	7.20	3.8
WS	03/16/05	8:55:40	18.24	45.57	96.7	7.21	3.3
WS	03/16/05	9:00:40	18.28	45.59	96.3	7.17	3.3
WS	03/16/05	9:05:40	18.26	45.59	96.3	7.18	3.4
WS	03/16/05	9:10:40	18.27	45.60	96.5	7.19	3.2
WS	03/16/05	9:15:40	18.28	45.63	96.6	7.19	3.1
WS	03/16/05	9:20:40	18.28	45.63	96.5	7.19	3.1
WS	03/16/05	9:25:40	18.27	45.64	96.5	7.18	4.1
WS	03/16/05	9:30:40	18.26	45.63	96.5	7.19	3.4
WS	03/16/05	9:35:40	18.25	45.63	96.6	7.20	3.7
WS	03/16/05	9:40:40	18.27	45.64	96.7	7.21	3.1
WS	03/16/05	9:45:40	18.29	45.66	96.9	7.21	2.8
WS	03/16/05	9:50:40	18.29	45.66	96.9	7.22	2.7
WS	03/16/05	9:55:40	18.30	45.66	96.9	7.22	2.7
WS	03/16/05	10:00:40	18.32	45.67	96.9	7.22	2.5
WS	03/16/05	10:05:40	18.31	45.67	97.0	7.22	2.6
WS	03/16/05	10:10:40	18.31	45.67	97.0	7.23	2.4
WS	03/16/05	10:15:40	18.32	45.68	97.0	7.22	2.5
WS	03/16/05	10:20:40	18.27	45.65	96.9	7.22	3.1
WS	03/16/05	10:25:40	18.27	45.66	96.7	7.20	2.8
WS	03/16/05	10:30:40	18.26	45.66	96.5	7.19	3.1
WS	03/16/05	10:35:40	18.29	45.67	96.8	7.21	2.6
WS	03/16/05	10:40:40	18.29	45.67	96.7	7.20	2.7
WS	03/16/05	10:45:40	18.30	45.67	96.7	7.20	2.5
WS	03/16/05	10:50:40	18.29	45.67	96.8	7.21	2.8
WS	03/16/05	10:55:40	18.29	45.67	96.7	7.21	2.5
WS	03/16/05	11:00:40	18.31	45.67	96.7	7.20	2.6
WS	03/16/05	11:05:40	18.32	45.68	96.7	7.20	2.4
WS	03/16/05	11:10:40	18.31	45.69	96.8	7.20	2.5
WS	03/16/05	11:15:40	18.32	45.68	96.7	7.20	2.7
WS	03/16/05	11:20:40	18.32	45.69	96.6	7.19	2.6
WS	03/16/05	11:25:40	18.33	45.70	96.5	7.18	2.3
WS	03/16/05	11:30:40	18.34	45.70	96.5	7.18	2.4
WS	03/16/05	11:35:40	18.31	45.68	96.3	7.17	2.6
WS	03/16/05	11:40:40	18.28	45.66	96.0	7.15	3.0
WS	03/16/05	11:45:40	18.25	45.65	95.3	7.10	3.6
WS	03/16/05	11:50:40	18.29	45.67	95.7	7.12	2.8
WS	03/16/05	11:55:40	18.29	45.67	95.7	7.13	2.8
WS	03/16/05	12:00:40	18.28	45.68	95.9	7.14	3.0
WS	03/16/05	12:05:40	18.28	45.67	96.0	7.15	2.9
WS	03/16/05	12:10:40	18.31	45.70	95.9	7.14	2.8
WS	03/16/05	12:15:40	18.30	45.69	96.0	7.15	2.7
WS	03/16/05	12:20:40	18.31	45.69	95.8	7.13	2.5
WS	03/16/05	12:25:40	18.30	45.69	95.7	7.12	2.6
WS	03/16/05	12:30:40	18.29	45.67	95.5	7.11	2.7
WS	03/16/05	12:35:40	18.29	45.67	95.3	7.10	2.7
WS	03/16/05	12:40:40	18.28	45.67	95.4	7.10	2.6
WS	03/16/05	12:45:40	18.29	45.67	95.2	7.09	2.8
WS	03/16/05	12:50:40	18.32	45.68	95.6	7.11	2.9
WS	03/16/05	12:55:40	18.35	45.70	95.8	7.13	2.3
WS	03/16/05	13:00:40	18.30	45.67	95.6	7.12	2.5
WS	03/16/05	13:05:40	18.30	45.68	95.5	7.11	2.8
WS	03/16/05	13:10:40	18.31	45.69	95.6	7.11	2.5

* Bold value indicated action level exceedance.
 Bold italic value indicated limit level exceedance.

12-Hours Continuous Water Quality Monitoring Results

Location	Date	Time	Temperature, °C	Conductivity, ms/cm	DO saturation, %	Dissolved Oxygen, mg/L	Turbidity, NTU
WS	03/16/05	13:15:40	18.32	45.70	95.4	7.10	2.6
WS	03/16/05	13:20:40	18.31	45.71	95.7	7.13	2.4
WS	03/16/05	13:25:40	18.48	45.79	95.7	7.11	2.2
WS	03/16/05	13:30:40	18.38	45.73	95.7	7.11	2.3
WS	03/16/05	13:35:40	18.43	45.77	95.5	7.10	2.4
WS	03/16/05	13:40:40	18.40	45.74	95.5	7.10	2.4
WS	03/16/05	13:45:40	18.51	45.82	95.4	7.08	2.2
WS	03/16/05	13:50:40	18.38	45.74	95.3	7.09	2.5
WS	03/16/05	13:55:40	18.40	45.76	95.4	7.09	2.5
WS	03/16/05	14:00:40	18.35	45.72	95.2	7.08	2.4
WS	03/16/05	14:05:40	18.50	45.84	95.2	7.06	2.6
WS	03/16/05	14:10:40	18.47	45.81	95.4	7.08	2.2
WS	03/16/05	14:15:40	18.45	45.80	95.3	7.08	2.1
WS	03/16/05	14:20:40	18.43	45.79	95.2	7.08	2.1
WS	03/16/05	14:25:40	18.42	45.78	95.1	7.07	2.3
WS	03/16/05	14:30:40	18.40	45.78	95.0	7.07	2.4
WS	03/16/05	14:35:40	18.36	45.74	94.9	7.06	3.3
WS	03/16/05	14:40:40	18.36	45.74	94.8	7.05	2.3
WS	03/16/05	14:45:40	18.36	45.74	94.8	7.05	2.3
WS	03/16/05	14:50:40	18.40	45.77	95.0	7.06	2.2
WS	03/16/05	14:55:40	18.37	45.75	94.8	7.05	2.3
WS	03/16/05	15:00:40	18.40	45.76	94.8	7.05	2.3
WS	03/16/05	15:05:40	18.40	45.77	94.9	7.05	2.1
WS	03/16/05	15:10:40	18.42	45.78	94.9	7.05	2.3
WS	03/16/05	15:15:40	18.43	45.79	94.9	7.05	2.2
WS	03/16/05	15:20:40	18.43	45.79	94.9	7.05	2.1
WS	03/16/05	15:25:40	18.45	45.81	94.9	7.05	2.3
WS	03/16/05	15:30:40	18.44	45.80	94.8	7.04	2.2
WS	03/16/05	15:35:40	18.42	45.79	94.6	7.02	2.1
WS	03/16/05	15:40:40	18.43	45.79	94.5	7.02	2.0
WS	03/16/05	15:45:40	18.43	45.79	94.5	7.02	2.3
WS	03/16/05	15:50:40	18.44	45.82	94.6	7.02	2.0
WS	03/16/05	15:55:40	18.47	45.83	94.7	7.03	2.0
WS	03/16/05	16:00:40	18.49	45.85	94.6	7.02	1.9
WS	03/16/05	16:05:40	18.51	45.87	94.6	7.02	1.9
WS	03/16/05	16:10:40	18.53	45.87	94.4	7.01	1.9
WS	03/16/05	16:15:40	18.51	45.87	94.2	6.99	2.1
WS	03/16/05	16:20:40	18.51	45.87	93.7	6.95	2.0
WS	03/16/05	16:25:40	18.53	45.89	93.5	6.94	2.2
WS	03/16/05	16:30:40	18.55	45.91	93.9	6.96	2.2
WS	03/16/05	16:35:40	18.56	45.93	94.6	7.02	2.4
WS	03/16/05	16:40:40	18.54	45.92	94.2	6.99	2.0
WS	03/16/05	16:45:40	18.56	45.94	94.0	6.97	2.0
WS	03/16/05	16:50:40	18.56	45.94	94.1	6.97	1.9
WS	03/16/05	16:55:40	18.53	45.91	93.9	6.97	1.8
WS	03/16/05	17:00:40	18.53	45.91	93.8	6.96	1.9
WS	03/16/05	17:05:40	18.56	45.94	93.6	6.94	1.9
WS	03/16/05	17:10:40	18.58	45.95	93.5	6.92	1.7
WS	03/16/05	17:15:40	18.60	45.97	93.6	6.93	1.8
WS	03/16/05	17:20:40	18.64	46.01	93.7	6.93	1.8
WS	03/16/05	17:25:40	18.62	45.98	93.4	6.92	1.8
WS	03/16/05	17:30:40	18.67	46.03	93.5	6.92	1.6
WS	03/16/05	17:35:40	18.65	46.01	93.2	6.90	1.7
WS	03/16/05	17:40:40	18.63	46.00	93.1	6.89	1.7
WS	03/16/05	17:45:40	18.61	45.98	93.0	6.88	1.8
WS	03/16/05	17:50:40	18.60	45.97	92.7	6.86	1.8
WS	03/16/05	17:55:40	18.57	45.95	92.5	6.85	1.8
WS	03/16/05	18:00:40	18.55	45.93	92.3	6.84	1.7
WS	03/16/05	18:05:40	18.58	45.96	92.7	6.87	1.8
WS	03/16/05	18:10:40	18.57	45.95	92.4	6.84	1.9
WS	03/16/05	18:15:40	18.56	45.94	92.0	6.82	1.7
WS	03/16/05	18:20:40	18.57	45.94	91.9	6.81	1.7
WS	03/16/05	18:25:40	18.59	45.95	92.0	6.82	1.9
WS	03/16/05	18:30:40	18.58	45.95	91.9	6.81	1.8
WS	03/16/05	18:35:40	18.67	46.01	92.0	6.81	2.0
WS	03/16/05	18:40:40	18.58	45.96	91.8	6.81	1.8
WS	03/16/05	18:45:40	18.60	45.99	91.8	6.80	1.6
WS	03/16/05	18:50:40	18.64	46.01	92.0	6.81	1.6
WS	03/16/05	18:55:40	18.58	45.96	91.6	6.79	1.7
WS	03/16/05	19:00:40	18.63	46.00	91.6	6.78	1.8

* Bold value indicated action level exceedance.
 Bold italic value indicated limit level exceedance.

12-Hours Continuous Water Quality Monitoring Results

Location	Date	Time	Temperature, °C	Conductivity, ms/cm	DO saturation, %	Dissolved Oxygen, mg/L	Turbidity, NTU
WS	03/18/05	7:00:40	19.84	44.61	106.4	7.34	5.7
WS	03/18/05	7:05:40	19.71	44.83	102.8	7.10	5.4
WS	03/18/05	7:10:40	19.71	44.87	101.3	7.00	6.9
WS	03/18/05	7:15:40	19.74	44.82	102.3	7.06	6.0
WS	03/18/05	7:20:40	19.76	44.79	103.1	7.12	5.8
WS	03/18/05	7:25:40	19.75	44.77	102.6	7.09	5.1
WS	03/18/05	7:30:40	19.73	44.84	102.3	7.06	6.1
WS	03/18/05	7:35:40	19.73	44.84	102.5	7.08	5.7
WS	03/18/05	7:40:40	19.72	44.86	102.3	7.07	5.4
WS	03/18/05	7:45:40	19.72	44.87	102.4	7.07	6.6
WS	03/18/05	7:50:40	19.71	44.92	102.4	7.07	6.0
WS	03/18/05	7:55:40	19.56	45.21	102.8	7.11	6.8
WS	03/18/05	8:00:40	19.59	45.14	102.7	7.10	6.5
WS	03/18/05	8:05:40	19.59	45.14	102.4	7.08	6.3
WS	03/18/05	8:10:40	19.60	45.14	102.9	7.11	6.3
WS	03/18/05	8:15:40	19.56	45.21	103.0	7.12	6.5
WS	03/18/05	8:20:40	19.61	45.16	103.8	7.17	6.3
WS	03/18/05	8:25:40	19.63	45.13	104.3	7.20	6.2
WS	03/18/05	8:30:40	19.69	45.03	104.6	7.22	5.7
WS	03/18/05	8:35:40	19.73	44.93	104.1	7.19	5.0
WS	03/18/05	8:40:40	19.77	44.90	105.2	7.26	5.2
WS	03/18/05	8:45:40	19.82	44.78	105.2	7.26	5.2
WS	03/18/05	8:50:40	19.86	44.61	104.9	7.23	4.6
WS	03/18/05	8:55:40	19.91	44.47	105.2	7.25	4.6
WS	03/18/05	9:00:40	20.08	44.32	113.0	7.77	5.0
WS	03/18/05	9:05:40	20.26	44.20	122.9	8.43	4.7
WS	03/18/05	9:10:40	20.19	44.27	120.4	8.26	3.7
WS	03/18/05	9:15:40	20.14	44.32	117.9	8.10	3.7
WS	03/18/05	9:20:40	20.13	44.36	117.3	8.06	3.9
WS	03/18/05	9:25:40	20.09	44.39	116.2	7.99	4.1
WS	03/18/05	9:30:40	20.05	44.46	115.3	7.93	4.2
WS	03/18/05	9:35:40	20.05	44.46	116.4	8.00	4.1
WS	03/18/05	9:40:40	19.98	44.58	114.3	7.87	4.1
WS	03/18/05	9:45:40	19.97	44.60	113.7	7.83	4.6
WS	03/18/05	9:50:40	19.95	44.64	111.8	7.69	5.4
WS	03/18/05	9:55:40	19.92	44.65	111.0	7.65	5.2
WS	03/18/05	10:00:40	20.06	44.42	111.5	7.67	4.9
WS	03/18/05	10:05:40	19.85	44.75	109.8	7.56	4.4
WS	03/18/05	10:10:40	19.99	44.53	111.7	7.69	5.0
WS	03/18/05	10:15:40	19.92	44.61	108.9	7.50	5.1
WS	03/18/05	10:20:40	19.85	44.75	108.6	7.48	5.2
WS	03/18/05	10:25:40	19.88	44.71	108.8	7.50	4.8
WS	03/18/05	10:30:40	19.93	44.62	109.7	7.55	4.0
WS	03/18/05	10:35:40	19.88	44.69	108.0	7.44	5.0
WS	03/18/05	10:40:40	19.98	44.53	110.7	7.62	4.0
WS	03/18/05	10:45:40	19.94	44.59	111.0	7.64	4.0
WS	03/18/05	10:50:40	19.99	44.52	111.1	7.65	4.7
WS	03/18/05	10:55:40	20.05	44.47	113.4	7.80	3.7
WS	03/18/05	11:00:40	20.06	44.48	115.3	7.93	3.8
WS	03/18/05	11:05:40	20.07	44.48	115.6	7.94	4.2
WS	03/18/05	11:10:40	20.03	44.55	116.1	7.98	4.5
WS	03/18/05	11:15:40	20.04	44.57	115.2	7.92	4.2
WS	03/18/05	11:20:40	20.02	44.55	114.5	7.88	4.5
WS	03/18/05	11:25:40	20.03	44.54	114.5	7.87	3.9
WS	03/18/05	11:30:40	20.02	44.50	112.6	7.75	4.2
WS	03/18/05	11:35:40	20.03	44.48	112.8	7.76	4.4
WS	03/18/05	11:40:40	20.04	44.48	112.1	7.71	4.1
WS	03/18/05	11:45:40	20.04	44.50	112.5	7.73	6.3
WS	03/18/05	11:50:40	20.12	44.52	117.2	8.05	3.8
WS	03/18/05	11:55:40	20.13	44.50	117.9	8.10	5.2
WS	03/18/05	12:00:40	20.06	44.55	115.2	7.92	5.3
WS	03/18/05	12:05:40	20.04	44.58	113.3	7.79	3.6
WS	03/18/05	12:10:40	20.12	44.51	117.0	8.03	3.3
WS	03/18/05	12:15:40	20.08	44.55	115.3	7.92	4.1
WS	03/18/05	12:20:40	20.13	44.51	115.5	7.93	5.2
WS	03/18/05	12:25:40	20.12	44.49	114.8	7.89	3.6
WS	03/18/05	12:30:40	20.12	44.51	114.8	7.88	5.0
WS	03/18/05	12:35:40	20.11	44.49	114.0	7.83	4.6
WS	03/18/05	12:40:40	20.11	44.48	113.8	7.82	3.9
WS	03/18/05	12:45:40	20.11	44.49	113.7	7.81	4.0
WS	03/18/05	12:50:40	20.12	44.52	113.5	7.80	4.5
WS	03/18/05	12:55:40	20.12	44.52	113.3	7.78	6.0
WS	03/18/05	13:00:40	20.12	44.50	112.9	7.75	4.6
WS	03/18/05	13:05:40	20.11	44.49	112.5	7.73	5.3
WS	03/18/05	13:10:40	20.12	44.49	112.4	7.72	2.6

* Bold value indicated action level exceedance.
 Bold italic value indicated limit level exceedance.

12-Hours Continuous Water Quality Monitoring Results

Location	Date	Time	Temperature, °C	Conductivity, ms/cm	DO saturation, %	Dissolved Oxygen, mg/L	Turbidity, NTU
WS	03/18/05	13:15:40	20.04	44.60	110.5	7.60	4.1
WS	03/18/05	13:20:40	20.08	44.53	110.7	7.61	4.9
WS	03/18/05	13:25:40	20.09	44.54	110.5	7.59	2.9
WS	03/18/05	13:30:40	20.10	44.53	110.7	7.60	3.6
WS	03/18/05	13:35:40	20.10	44.54	110.5	7.59	5.0
WS	03/18/05	13:40:40	20.11	44.54	110.1	7.56	4.7
WS	03/18/05	13:45:40	20.07	44.57	109.5	7.52	4.5
WS	03/18/05	13:50:40	19.96	44.72	104.9	7.22	4.9
WS	03/18/05	13:55:40	20.01	44.66	106.0	7.29	5.0
WS	03/18/05	14:00:40	20.02	44.64	107.4	7.39	5.2
WS	03/18/05	14:05:40	20.07	44.60	108.8	7.48	6.0
WS	03/18/05	14:10:40	20.07	44.60	109.3	7.51	3.3
WS	03/18/05	14:15:40	20.09	44.59	109.4	7.52	6.9
WS	03/18/05	14:20:40	20.10	44.58	109.1	7.50	5.7
WS	03/18/05	14:25:40	20.10	44.58	109.2	7.50	4.6
WS	03/18/05	14:30:40	20.10	44.57	109.0	7.49	5.8
WS	03/18/05	14:35:40	20.10	44.56	108.5	7.45	4.2
WS	03/18/05	14:40:40	20.11	44.57	108.5	7.45	4.7
WS	03/18/05	14:45:40	20.07	44.62	106.2	7.30	5.3
WS	03/18/05	14:50:40	20.09	44.61	107.0	7.35	7.3
WS	03/18/05	14:55:40	20.08	44.60	106.3	7.30	3.8
WS	03/18/05	15:00:40	20.08	44.61	106.0	7.28	5.1
WS	03/18/05	15:05:40	20.08	44.63	105.8	7.27	5.7
WS	03/18/05	15:10:40	20.07	44.63	105.8	7.27	5.5
WS	03/18/05	15:15:40	20.05	44.68	104.9	7.21	4.7
WS	03/18/05	15:20:40	20.08	44.64	105.6	7.25	4.6
WS	03/18/05	15:25:40	20.07	44.64	104.9	7.21	4.8
WS	03/18/05	15:30:40	20.07	44.63	104.7	7.20	5.4
WS	03/18/05	15:35:40	20.07	44.66	104.7	7.19	5.0
WS	03/18/05	15:40:40	20.06	44.67	103.9	7.14	4.5
WS	03/18/05	15:45:40	20.06	44.66	103.7	7.13	3.9
WS	03/18/05	15:50:40	20.06	44.66	103.4	7.11	5.4
WS	03/18/05	15:55:40	20.06	44.67	103.8	7.13	5.7
WS	03/18/05	16:00:40	20.07	44.67	103.4	7.10	5.8
WS	03/18/05	16:05:40	20.06	44.67	103.3	7.10	5.8
WS	03/18/05	16:10:40	20.06	44.67	103.6	7.12	6.0
WS	03/18/05	16:15:40	20.08	44.66	103.4	7.11	4.9
WS	03/18/05	16:20:40	20.08	44.67	103.3	7.10	5.8
WS	03/18/05	16:25:40	20.08	44.65	103.1	7.08	4.8
WS	03/18/05	16:30:40	20.06	44.66	102.7	7.06	5.2
WS	03/18/05	16:35:40	20.08	44.65	102.8	7.06	4.7
WS	03/18/05	16:40:40	20.07	44.66	102.5	7.04	5.2
WS	03/18/05	16:45:40	20.08	44.65	102.4	7.03	4.7
WS	03/18/05	16:50:40	20.09	44.65	102.3	7.02	4.4
WS	03/18/05	16:55:40	20.09	44.64	101.7	6.99	4.3
WS	03/18/05	17:00:40	20.08	44.71	101.6	6.98	3.7
WS	03/18/05	17:05:40	20.09	44.65	101.3	6.96	4.5
WS	03/18/05	17:10:40	20.09	44.65	101.6	6.98	5.2
WS	03/18/05	17:15:40	20.09	44.66	101.2	6.95	4.0
WS	03/18/05	17:20:40	20.11	44.66	101.3	6.95	4.0
WS	03/18/05	17:25:40	20.10	44.66	100.9	6.93	3.8
WS	03/18/05	17:30:40	20.13	44.66	101.2	6.95	4.1
WS	03/18/05	17:35:40	20.13	44.63	101.4	6.96	3.8
WS	03/18/05	17:40:40	20.15	44.60	100.6	6.91	3.1
WS	03/18/05	17:45:40	20.14	44.49	99.9	6.86	3.7
WS	03/18/05	17:50:40	20.14	44.49	100.0	6.86	3.7
WS	03/18/05	17:55:40	20.14	44.49	100.0	6.87	3.7
WS	03/18/05	18:00:40	20.13	44.47	99.7	6.85	3.3
WS	03/18/05	18:05:40	20.13	44.47	99.2	6.82	3.4
WS	03/18/05	18:10:40	20.13	44.51	99.2	6.81	3.4
WS	03/18/05	18:15:40	20.14	44.60	100.0	6.86	2.7
WS	03/18/05	18:20:40	20.14	44.62	100.5	6.90	2.2
WS	03/18/05	18:25:40	20.14	44.61	100.4	6.89	2.6
WS	03/18/05	18:30:40	20.15	44.60	100.2	6.88	3.1
WS	03/18/05	18:35:40	20.14	44.55	99.3	6.82	3.4
WS	03/18/05	18:40:40	20.15	44.58	99.6	6.84	2.9
WS	03/18/05	18:45:40	20.16	44.61	100.3	6.88	2.7
WS	03/18/05	18:50:40	20.16	44.61	100.1	6.87	3.1
WS	03/18/05	18:55:40	20.17	44.58	99.1	6.80	3.1
WS	03/18/05	19:00:40	20.07	44.61	96.3	6.62	3.2

* Bold value indicated action level exceedance.
 Bold italic value indicated limit level exceedance.

12-Hours Continuous Water Quality Monitoring Results

Location	Date	Time	Temperature, °C	Conductivity, ms/cm	DO saturation, %	Dissolved Oxygen, mg/L	Turbidity, NTU
WS	03/22/05	7:00:40	24.15	44.01	97.7	7.95	6.0
WS	03/22/05	7:05:40	24.11	44.20	97.7	8.03	5.8
WS	03/22/05	7:10:40	24.09	44.22	97.3	8.00	5.4
WS	03/22/05	7:15:40	24.10	44.24	97.8	8.03	5.6
WS	03/22/05	7:20:40	24.13	44.19	98.1	8.06	5.6
WS	03/22/05	7:25:40	24.14	44.18	98.7	8.11	5.2
WS	03/22/05	7:30:40	24.15	44.17	98.3	8.07	4.8
WS	03/22/05	7:35:40	24.15	44.15	98.5	8.09	5.0
WS	03/22/05	7:40:40	24.14	44.17	98.5	8.09	4.7
WS	03/22/05	7:45:40	24.14	44.18	98.6	8.09	4.7
WS	03/22/05	7:50:40	24.14	44.21	98.7	8.11	5.0
WS	03/22/05	7:55:40	24.12	44.27	99.5	8.17	4.8
WS	03/22/05	8:00:40	24.13	44.24	99.1	8.13	4.9
WS	03/22/05	8:05:40	24.13	44.24	98.9	8.12	4.8
WS	03/22/05	8:10:40	24.18	44.08	96.6	7.93	5.3
WS	03/22/05	8:15:40	24.16	44.15	98.3	8.06	4.8
WS	03/22/05	8:20:40	24.17	44.13	98.5	8.09	4.9
WS	03/22/05	8:25:40	24.17	44.12	98.2	8.06	5.1
WS	03/22/05	8:30:40	24.17	44.13	97.9	8.03	5.2
WS	03/22/05	8:35:40	24.17	44.12	97.4	8.00	4.8
WS	03/22/05	8:40:40	24.18	44.13	98.0	8.04	5.1
WS	03/22/05	8:45:40	24.18	44.12	98.0	8.04	4.8
WS	03/22/05	8:50:40	24.17	44.14	98.0	8.04	5.1
WS	03/22/05	8:55:40	24.18	44.14	97.9	8.03	4.9
WS	03/22/05	9:00:40	24.17	44.13	97.2	7.97	5.0
WS	03/22/05	9:05:40	24.20	44.12	96.1	7.88	5.1
WS	03/22/05	9:10:40	24.19	44.13	96.9	7.95	4.8
WS	03/22/05	9:15:40	24.20	44.09	95.9	7.87	5.0
WS	03/22/05	9:20:40	24.20	44.09	96.3	7.90	5.0
WS	03/22/05	9:25:40	24.20	44.08	96.1	7.89	4.8
WS	03/22/05	9:30:40	24.21	44.11	95.9	7.87	4.8
WS	03/22/05	9:35:40	24.22	44.02	95.8	7.86	4.9
WS	03/22/05	9:40:40	24.21	44.09	95.2	7.81	5.0
WS	03/22/05	9:45:40	24.25	44.04	94.1	7.72	4.7
WS	03/22/05	9:50:40	24.21	44.11	93.0	7.62	4.9
WS	03/22/05	9:55:40	24.25	44.10	92.8	7.62	4.7
WS	03/22/05	10:00:40	24.26	44.07	92.4	7.58	4.8
WS	03/22/05	10:05:40	24.29	43.98	92.2	7.56	4.7
WS	03/22/05	10:10:40	24.22	44.13	90.9	7.46	4.5
WS	03/22/05	10:15:40	24.34	43.89	91.8	7.52	4.8
WS	03/22/05	10:20:40	24.27	44.04	91.7	7.52	4.9
WS	03/22/05	10:25:40	24.30	43.99	92.0	7.54	4.8
WS	03/22/05	10:30:40	24.31	43.99	92.0	7.54	4.7
WS	03/22/05	10:35:40	24.32	43.99	91.9	7.53	5.0
WS	03/22/05	10:40:40	24.31	44.03	91.8	7.52	5.1
WS	03/22/05	10:45:40	24.34	43.98	91.9	7.53	4.9
WS	03/22/05	10:50:40	24.33	43.99	92.0	7.54	4.1
WS	03/22/05	10:55:40	24.25	44.17	90.2	7.40	4.1
WS	03/22/05	11:00:40	24.27	44.13	90.9	7.46	4.4
WS	03/22/05	11:05:40	24.26	44.15	90.1	7.39	4.3
WS	03/22/05	11:10:40	24.33	44.00	91.3	7.49	4.3
WS	03/22/05	11:15:40	24.27	44.15	89.9	7.36	4.1
WS	03/22/05	11:20:40	24.29	44.15	90.4	7.41	3.9
WS	03/22/05	11:25:40	24.27	44.17	89.6	7.34	4.1
WS	03/22/05	11:30:40	24.28	44.15	89.6	7.34	4.1
WS	03/22/05	11:35:40	24.29	44.11	90.1	7.39	4.0
WS	03/22/05	11:40:40	24.30	44.07	90.7	7.43	3.9
WS	03/22/05	11:45:40	24.29	44.13	89.0	7.29	4.1
WS	03/22/05	11:50:40	24.29	44.15	89.0	7.29	3.8
WS	03/22/05	11:55:40	24.29	44.15	89.0	7.29	3.6
WS	03/22/05	12:00:40	24.30	44.14	89.1	7.30	3.8
WS	03/22/05	12:05:40	24.30	44.12	90.0	7.37	3.8
WS	03/22/05	12:10:40	24.31	44.09	90.7	7.43	4.1
WS	03/22/05	12:15:40	24.31	44.11	91.4	7.49	4.0
WS	03/22/05	12:20:40	24.33	44.09	93.0	7.62	3.8
WS	03/22/05	12:25:40	24.35	44.06	93.2	7.63	3.8
WS	03/22/05	12:30:40	24.39	43.99	94.6	7.74	3.7
WS	03/22/05	12:35:40	24.37	44.04	93.0	7.62	3.8
WS	03/22/05	12:40:40	24.35	44.00	96.1	7.87	3.7
WS	03/22/05	12:45:40	24.36	43.97	96.9	7.93	3.6
WS	03/22/05	12:50:40	24.42	43.94	96.7	7.92	3.8
WS	03/22/05	12:55:40	24.37	44.02	95.3	7.81	3.7
WS	03/22/05	13:00:40	24.37	44.01	94.4	7.73	3.8
WS	03/22/05	13:05:40	24.33	44.18	93.0	7.62	3.7
WS	03/22/05	13:10:40	24.37	44.14	93.9	7.69	3.5

* Bold value indicated action level exceedance.
 Bold italic value indicated limit level exceedance.

12-Hours Continuous Water Quality Monitoring Results

Location	Date	Time	Temperature, °C	Conductivity, ms/cm	DO saturation, %	Dissolved Oxygen, mg/L	Turbidity, NTU
WS	03/22/05	13:15:40	24.36	44.17	93.0	7.62	4.0
WS	03/22/05	13:20:40	24.41	44.09	94.1	7.70	3.5
WS	03/22/05	13:25:40	24.41	44.10	93.2	7.63	3.4
WS	03/22/05	13:30:40	24.41	44.12	93.0	7.61	4.2
WS	03/22/05	13:35:40	24.39	44.15	92.0	7.54	3.7
WS	03/22/05	13:40:40	24.37	44.18	91.5	7.49	3.4
WS	03/22/05	13:45:40	24.31	44.27	89.5	7.33	3.5
WS	03/22/05	13:50:40	24.34	44.23	89.4	7.32	3.6
WS	03/22/05	13:55:40	24.32	44.26	89.2	7.31	3.6
WS	03/22/05	14:00:40	24.30	44.30	88.5	7.25	3.6
WS	03/22/05	14:05:40	24.29	44.36	87.8	7.20	3.3
WS	03/22/05	14:10:40	24.28	44.42	87.2	7.14	3.3
WS	03/22/05	14:15:40	24.29	44.31	87.6	7.18	3.5
WS	03/22/05	14:20:40	24.28	44.46	87.2	7.14	3.4
WS	03/22/05	14:25:40	24.28	44.45	85.9	7.05	3.1
WS	03/22/05	14:30:40	24.26	44.49	83.5	6.84	3.3
WS	03/22/05	14:35:40	24.24	44.56	82.2	6.73	3.1
WS	03/22/05	14:40:40	24.22	44.59	79.2	6.49	3.1
WS	03/22/05	14:45:40	24.22	44.60	79.2	6.50	3.3
WS	03/22/05	14:50:40	24.08	44.55	83.4	6.86	3.2
WS	03/22/05	14:55:40	24.04	44.59	85.5	7.03	3.7
WS	03/22/05	15:00:40	24.07	44.59	85.5	7.02	3.1
WS	03/22/05	15:05:40	24.06	44.59	85.0	6.99	3.4
WS	03/22/05	15:10:40	24.04	44.62	85.8	7.05	3.3
WS	03/22/05	15:15:40	24.04	44.60	86.1	7.08	3.4
WS	03/22/05	15:20:40	24.04	44.64	85.3	7.01	3.4
WS	03/22/05	15:25:40	24.06	44.56	86.2	7.08	3.3
WS	03/22/05	15:30:40	24.04	44.82	84.3	6.93	3.4
WS	03/22/05	15:35:40	24.06	44.70	86.2	7.09	3.4
WS	03/22/05	15:40:40	24.09	44.70	86.8	7.14	3.4
WS	03/22/05	15:45:40	24.07	44.74	86.2	7.08	3.3
WS	03/22/05	15:50:40	24.11	44.77	83.5	6.86	3.4
WS	03/22/05	15:55:40	24.08	44.82	83.0	6.82	3.4
WS	03/22/05	16:00:40	24.13	44.74	84.4	6.94	3.6
WS	03/22/05	16:05:40	24.14	44.72	84.7	6.95	3.4
WS	03/22/05	16:10:40	24.15	44.71	85.6	7.03	3.4
WS	03/22/05	16:15:40	24.14	44.71	86.2	7.08	3.5
WS	03/22/05	16:20:40	24.17	44.73	87.4	7.17	3.7
WS	03/22/05	16:25:40	24.16	44.82	82.2	6.74	3.9
WS	03/22/05	16:30:40	24.15	44.89	82.4	6.76	3.6
WS	03/22/05	16:35:40	24.15	44.84	81.6	6.70	3.3
WS	03/22/05	16:40:40	24.15	44.62	81.5	6.69	3.3
WS	03/22/05	16:45:40	24.11	44.71	82.7	6.79	3.4
WS	03/22/05	16:50:40	24.09	44.74	82.9	6.80	3.9
WS	03/22/05	16:55:40	24.11	44.64	82.9	6.81	3.4
WS	03/22/05	17:00:40	24.13	44.58	83.5	6.85	2.9
WS	03/22/05	17:05:40	24.15	44.64	84.8	6.96	3.7
WS	03/22/05	17:10:40	24.29	44.69	87.9	7.20	3.6
WS	03/22/05	17:15:40	24.30	44.61	88.0	7.21	3.7
WS	03/22/05	17:20:40	24.34	44.54	90.9	7.44	4.0
WS	03/22/05	17:25:40	24.36	44.54	89.4	7.32	3.6
WS	03/22/05	17:30:40	24.18	44.73	85.3	7.00	3.6
WS	03/22/05	17:35:40	24.37	44.34	89.6	7.33	3.7
WS	03/22/05	17:40:40	24.26	44.46	86.6	7.09	3.7
WS	03/22/05	17:45:40	24.35	44.35	90.7	7.43	3.7
WS	03/22/05	17:50:40	24.31	44.43	88.0	7.21	3.6
WS	03/22/05	17:55:40	24.32	44.43	88.2	7.22	3.8
WS	03/22/05	18:00:40	24.33	44.42	88.5	7.24	3.7
WS	03/22/05	18:05:40	24.34	44.42	88.7	7.26	3.8
WS	03/22/05	18:10:40	24.35	44.38	88.9	7.27	3.4
WS	03/22/05	18:15:40	24.36	44.35	89.1	7.29	3.7
WS	03/22/05	18:20:40	24.37	44.34	89.3	7.30	3.6
WS	03/22/05	18:25:40	24.38	44.41	89.5	7.32	3.4
WS	03/22/05	18:30:40	24.39	44.55	89.7	7.33	3.7
WS	03/22/05	18:35:40	24.40	44.44	89.9	7.35	3.5
WS	03/22/05	18:40:40	24.41	44.32	90.1	7.37	3.6
WS	03/22/05	18:45:40	24.42	44.44	90.3	7.38	3.3
WS	03/22/05	18:50:40	24.43	44.31	90.5	7.40	3.7
WS	03/22/05	18:55:40	24.44	44.38	90.7	7.41	3.3
WS	03/22/05	19:00:40	24.45	44.33	90.9	7.43	3.9

* Bold value indicated action level exceedance.
 Bold italic value indicated limit level exceedance.

12-Hours Continuous Water Quality Monitoring Results

Location	Date	Time	Temperature, °C	Conductivity, ms/cm	DO saturation, %	Dissolved Oxygen, mg/L	Turbidity, NTU
WS	03/23/05	7:00:40	22.69	49.85	101.3	7.56	6.0
WS	03/23/05	7:05:40	22.69	49.46	101.1	7.54	5.8
WS	03/23/05	7:10:40	22.69	49.46	100.9	7.53	5.4
WS	03/23/05	7:15:40	22.68	49.45	100.9	7.53	5.6
WS	03/23/05	7:20:40	22.68	49.45	100.8	7.53	5.6
WS	03/23/05	7:25:40	22.68	49.48	100.8	7.53	5.2
WS	03/23/05	7:30:40	22.69	49.48	100.7	7.51	4.8
WS	03/23/05	7:35:40	22.69	49.51	100.5	7.50	5.0
WS	03/23/05	7:40:40	22.68	49.51	100.7	7.51	4.7
WS	03/23/05	7:45:40	22.68	49.51	100.5	7.50	4.7
WS	03/23/05	7:50:40	22.70	49.59	100.5	7.50	5.0
WS	03/23/05	7:55:40	22.70	49.48	100.5	7.50	4.8
WS	03/23/05	8:00:40	22.68	49.57	100.7	7.51	4.9
WS	03/23/05	8:05:40	22.66	49.68	100.6	7.51	4.8
WS	03/23/05	8:10:40	22.67	49.76	100.7	7.51	5.3
WS	03/23/05	8:15:40	22.67	49.79	100.7	7.51	4.8
WS	03/23/05	8:20:40	22.65	49.76	100.9	7.53	4.9
WS	03/23/05	8:25:40	22.65	49.77	100.9	7.53	5.1
WS	03/23/05	8:30:40	22.65	49.79	100.8	7.53	5.2
WS	03/23/05	8:35:40	22.67	49.81	100.7	7.52	4.8
WS	03/23/05	8:40:40	22.65	49.80	100.8	7.52	5.1
WS	03/23/05	8:45:40	22.60	49.83	101.2	7.56	4.8
WS	03/23/05	8:50:40	22.60	49.84	101.3	7.57	5.1
WS	03/23/05	8:55:40	22.61	49.90	101.4	7.58	4.9
WS	03/23/05	9:00:40	22.59	49.89	101.5	7.58	5.0
WS	03/23/05	9:05:40	22.57	49.91	101.5	7.59	5.1
WS	03/23/05	9:10:40	22.57	49.94	101.4	7.58	4.8
WS	03/23/05	9:15:40	22.60	49.94	101.3	7.57	5.0
WS	03/23/05	9:20:40	22.61	49.95	101.3	7.57	5.0
WS	03/23/05	9:25:40	22.58	49.99	101.2	7.57	4.8
WS	03/23/05	9:30:40	22.57	50.01	101.3	7.57	4.8
WS	03/23/05	9:35:40	22.57	50.05	101.2	7.57	4.9
WS	03/23/05	9:40:40	22.58	50.06	101.2	7.57	5.0
WS	03/23/05	9:45:40	22.56	50.13	101.3	7.58	4.7
WS	03/23/05	9:50:40	22.57	50.10	101.3	7.57	4.9
WS	03/23/05	9:55:40	22.58	50.19	101.3	7.57	4.7
WS	03/23/05	10:00:40	22.57	50.17	101.3	7.58	4.8
WS	03/23/05	10:05:40	22.58	50.20	101.3	7.57	4.7
WS	03/23/05	10:10:40	22.57	50.23	101.2	7.57	4.5
WS	03/23/05	10:15:40	22.58	50.25	101.3	7.57	4.8
WS	03/23/05	10:20:40	22.58	50.29	101.2	7.57	4.9
WS	03/23/05	10:25:40	22.55	50.31	101.2	7.57	4.8
WS	03/23/05	10:30:40	22.54	50.35	101.1	7.56	4.7
WS	03/23/05	10:35:40	22.55	50.37	101.1	7.56	5.0
WS	03/23/05	10:40:40	22.55	50.39	101.2	7.57	5.1
WS	03/23/05	10:45:40	22.55	50.41	101.2	7.57	4.9
WS	03/23/05	10:50:40	22.55	50.42	101.1	7.56	5.0
WS	03/23/05	10:55:40	22.57	50.42	101.2	7.56	5.0
WS	03/23/05	11:00:40	22.57	50.44	101.3	7.57	5.3
WS	03/23/05	11:05:40	22.57	50.46	101.2	7.57	5.0
WS	03/23/05	11:10:40	22.60	50.49	101.4	7.57	5.0
WS	03/23/05	11:15:40	22.59	50.52	101.2	7.56	4.8
WS	03/23/05	11:20:40	22.61	50.54	101.4	7.57	4.8
WS	03/23/05	11:25:40	22.62	50.56	101.9	7.61	5.0
WS	03/23/05	11:30:40	22.62	50.55	101.9	7.61	5.0
WS	03/23/05	11:35:40	22.63	50.55	101.9	7.61	4.9
WS	03/23/05	11:40:40	22.63	50.56	102.2	7.63	4.8
WS	03/23/05	11:45:40	22.63	50.55	101.6	7.59	5.0
WS	03/23/05	11:50:40	22.62	50.56	101.3	7.57	4.7
WS	03/23/05	11:55:40	22.63	50.58	101.4	7.57	4.5
WS	03/23/05	12:00:40	22.65	50.56	101.4	7.57	4.7
WS	03/23/05	12:05:40	22.64	50.61	101.4	7.57	4.7
WS	03/23/05	12:10:40	22.66	50.63	101.4	7.57	5.0
WS	03/23/05	12:15:40	22.63	50.61	101.6	7.59	4.9
WS	03/23/05	12:20:40	22.63	50.64	101.3	7.57	4.7
WS	03/23/05	12:25:40	22.65	50.67	101.4	7.57	4.7
WS	03/23/05	12:30:40	22.62	50.71	101.2	7.56	4.6
WS	03/23/05	12:35:40	22.64	50.72	101.3	7.56	4.7
WS	03/23/05	12:40:40	22.63	50.72	101.1	7.55	4.6
WS	03/23/05	12:45:40	22.64	50.71	101.3	7.56	4.5
WS	03/23/05	12:50:40	22.64	50.75	101.2	7.56	4.7
WS	03/23/05	12:55:40	22.63	50.75	101.0	7.55	4.6
WS	03/23/05	13:00:40	22.62	50.79	101.0	7.54	4.8
WS	03/23/05	13:05:40	22.62	50.77	101.0	7.55	4.7
WS	03/23/05	13:10:40	22.64	50.75	101.0	7.54	4.5

* Bold value indicated action level exceedance.
 Bold italic value indicated limit level exceedance.

12-Hours Continuous Water Quality Monitoring Results

Location	Date	Time	Temperature, °C	Conductivity, ms/cm	DO saturation, %	Dissolved Oxygen, mg/L	Turbidity, NTU
WS	03/23/05	13:15:40	22.64	50.74	101.0	7.54	5.1
WS	03/23/05	13:20:40	22.65	50.76	101.0	7.54	4.6
WS	03/23/05	13:25:40	22.63	50.80	100.8	7.53	4.5
WS	03/23/05	13:30:40	22.64	50.77	100.8	7.53	5.3
WS	03/23/05	13:35:40	22.63	50.79	100.9	7.54	4.8
WS	03/23/05	13:40:40	22.63	50.84	100.9	7.53	4.5
WS	03/23/05	13:45:40	22.64	50.84	101.0	7.54	4.6
WS	03/23/05	13:50:40	22.63	50.88	100.8	7.53	4.7
WS	03/23/05	13:55:40	22.64	50.91	100.9	7.54	4.7
WS	03/23/05	14:00:40	22.65	50.92	100.8	7.53	4.7
WS	03/23/05	14:05:40	22.65	50.91	100.8	7.53	4.4
WS	03/23/05	14:10:40	22.64	50.94	100.8	7.52	4.4
WS	03/23/05	14:15:40	22.64	50.96	100.8	7.52	4.6
WS	03/23/05	14:20:40	22.63	51.02	100.6	7.51	4.8
WS	03/23/05	14:25:40	22.62	51.05	100.4	7.50	4.5
WS	03/23/05	14:30:40	22.62	51.04	100.0	7.47	4.7
WS	03/23/05	14:35:40	22.62	51.07	99.8	7.45	4.5
WS	03/23/05	14:40:40	22.63	51.08	100.5	7.50	4.5
WS	03/23/05	14:45:40	22.63	51.10	100.3	7.49	4.7
WS	03/23/05	14:50:40	22.63	51.11	100.5	7.51	4.6
WS	03/23/05	14:55:40	22.64	51.11	100.8	7.53	5.1
WS	03/23/05	15:00:40	22.63	51.10	100.8	7.53	4.5
WS	03/23/05	15:05:40	22.63	51.11	100.8	7.52	4.8
WS	03/23/05	15:10:40	22.63	51.07	100.8	7.53	4.7
WS	03/23/05	15:15:40	22.62	51.12	100.4	7.50	4.8
WS	03/23/05	15:20:40	22.63	51.04	100.7	7.52	4.8
WS	03/23/05	15:25:40	22.63	51.02	100.6	7.51	4.7
WS	03/23/05	15:30:40	22.64	51.00	100.5	7.50	4.8
WS	03/23/05	15:35:40	22.63	50.99	100.0	7.47	4.8
WS	03/23/05	15:40:40	22.64	51.03	100.2	7.48	4.8
WS	03/23/05	15:45:40	22.64	51.08	100.4	7.50	4.7
WS	03/23/05	15:50:40	22.62	51.06	99.4	7.42	4.8
WS	03/23/05	15:55:40	22.61	51.10	99.2	7.41	4.8
WS	03/23/05	16:00:40	22.64	51.11	99.6	7.44	5.0
WS	03/23/05	16:05:40	22.63	51.11	99.6	7.43	4.8
WS	03/23/05	16:10:40	22.64	51.10	100.7	7.52	4.8
WS	03/23/05	16:15:40	22.63	51.12	100.9	7.54	4.9
WS	03/23/05	16:20:40	22.65	51.13	100.9	7.53	5.1
WS	03/23/05	16:25:40	22.62	51.10	100.7	7.53	5.3
WS	03/23/05	16:30:40	22.62	51.14	100.8	7.53	5.0
WS	03/23/05	16:35:40	22.63	51.12	100.5	7.50	4.7
WS	03/23/05	16:40:40	22.62	51.18	100.5	7.51	4.7
WS	03/23/05	16:45:40	22.63	51.10	100.7	7.52	4.8
WS	03/23/05	16:50:40	22.63	51.10	100.0	7.47	5.3
WS	03/23/05	16:55:40	22.63	51.06	99.4	7.42	4.8
WS	03/23/05	17:00:40	22.62	51.00	99.3	7.41	4.3
WS	03/23/05	17:05:40	22.62	51.02	99.5	7.43	5.1
WS	03/23/05	17:10:40	22.63	51.02	99.9	7.46	5.0
WS	03/23/05	17:15:40	22.62	51.05	99.9	7.46	5.1
WS	03/23/05	17:20:40	22.62	51.04	99.8	7.45	5.4
WS	03/23/05	17:25:40	22.62	51.10	99.5	7.43	5.0
WS	03/23/05	17:30:40	22.62	51.18	99.8	7.45	5.0
WS	03/23/05	17:35:40	22.62	51.21	99.3	7.42	5.1
WS	03/23/05	17:40:40	22.62	51.20	99.4	7.43	5.1
WS	03/23/05	17:45:40	22.62	51.19	99.1	7.40	5.1
WS	03/23/05	17:50:40	22.62	51.18	99.1	7.40	5.0
WS	03/23/05	17:55:40	22.61	51.36	99.2	7.41	5.2
WS	03/23/05	18:00:40	22.61	51.45	99.1	7.40	5.1
WS	03/23/05	18:05:40	22.60	51.44	99.1	7.40	5.2
WS	03/23/05	18:10:40	22.60	51.53	98.7	7.37	4.8
WS	03/23/05	18:15:40	22.60	51.47	98.8	7.38	5.1
WS	03/23/05	18:20:40	22.60	51.46	98.9	7.39	5.0
WS	03/23/05	18:25:40	22.60	51.40	98.9	7.39	4.8
WS	03/23/05	18:30:40	22.60	51.37	98.7	7.37	5.1
WS	03/23/05	18:35:40	22.60	51.36	98.3	7.34	4.9
WS	03/23/05	18:40:40	22.60	51.33	98.4	7.35	5.0
WS	03/23/05	18:45:40	22.60	51.28	98.2	7.34	4.7
WS	03/23/05	18:50:40	22.61	51.43	98.1	7.33	5.1
WS	03/23/05	18:55:40	22.60	51.39	98.6	7.37	4.7
WS	03/23/05	19:00:40	22.60	51.51	98.9	7.39	5.3

* Bold value indicated action level exceedance.
 Bold italic value indicated limit level exceedance.

12-Hours Continuous Water Quality Monitoring Results

Location	Date	Time	Temperature, °C	Conductivity, ms/cm	DO saturation, %	Dissolved Oxygen, mg/L	Turbidity, NTU
WS	03/24/05	7:00:40	23.38	43.13	97.9	7.29	4.8
WS	03/24/05	7:05:40	23.38	43.10	97.2	7.24	4.9
WS	03/24/05	7:10:40	23.37	43.06	97.9	7.31	4.7
WS	03/24/05	7:15:40	23.35	43.02	98.9	7.37	4.5
WS	03/24/05	7:20:40	23.35	43.02	98.7	7.37	4.3
WS	03/24/05	7:25:40	23.34	42.98	99.5	7.42	4.4
WS	03/24/05	7:30:40	23.34	42.95	99.1	7.40	4.4
WS	03/24/05	7:35:40	23.34	42.92	99.0	7.39	4.4
WS	03/24/05	7:40:40	23.33	42.90	99.3	7.41	4.3
WS	03/24/05	7:45:40	23.33	42.95	99.1	7.40	4.4
WS	03/24/05	7:50:40	23.32	42.92	100.3	7.49	4.0
WS	03/24/05	7:55:40	23.31	42.93	100.5	7.50	4.4
WS	03/24/05	8:00:40	23.31	42.92	100.6	7.51	3.8
WS	03/24/05	8:05:40	23.31	42.90	100.9	7.53	4.0
WS	03/24/05	8:10:40	23.31	42.90	100.9	7.53	3.8
WS	03/24/05	8:15:40	23.30	42.92	100.5	7.50	4.1
WS	03/24/05	8:20:40	23.28	42.93	101.4	7.57	3.7
WS	03/24/05	8:25:40	23.28	42.90	101.7	7.59	3.8
WS	03/24/05	8:30:40	23.29	42.90	101.7	7.59	3.6
WS	03/24/05	8:35:40	23.29	42.90	101.8	7.60	3.7
WS	03/24/05	8:40:40	23.29	42.90	101.8	7.60	3.7
WS	03/24/05	8:45:40	23.29	42.92	101.8	7.61	4.2
WS	03/24/05	8:50:40	23.30	42.92	102.2	7.64	3.6
WS	03/24/05	8:55:40	23.30	42.91	101.1	7.54	4.0
WS	03/24/05	9:00:40	23.30	42.89	100.9	7.54	4.4
WS	03/24/05	9:05:40	23.30	42.98	100.6	7.51	4.4
WS	03/24/05	9:10:40	23.30	42.94	100.8	7.52	4.2
WS	03/24/05	9:15:40	23.31	42.93	99.9	7.46	4.5
WS	03/24/05	9:20:40	23.29	42.95	101.4	7.57	3.9
WS	03/24/05	9:25:40	23.30	42.95	101.7	7.59	3.9
WS	03/24/05	9:30:40	23.30	42.95	101.8	7.60	3.9
WS	03/24/05	9:35:40	23.31	42.91	102.3	7.64	3.8
WS	03/24/05	9:40:40	23.31	42.89	102.4	7.65	3.8
WS	03/24/05	9:45:40	23.32	42.90	102.6	7.66	3.7
WS	03/24/05	9:50:40	23.36	42.89	103.1	7.69	3.7
WS	03/24/05	9:55:40	23.33	42.90	102.4	7.64	3.9
WS	03/24/05	10:00:40	23.33	42.89	102.9	7.68	3.8
WS	03/24/05	10:05:40	23.33	42.90	102.8	7.67	3.7
WS	03/24/05	10:10:40	23.33	42.90	102.6	7.66	3.7
WS	03/24/05	10:15:40	23.33	42.90	102.4	7.64	4.0
WS	03/24/05	10:20:40	23.33	42.90	103.0	7.68	4.1
WS	03/24/05	10:25:40	23.33	42.86	102.7	7.66	3.7
WS	03/24/05	10:30:40	23.33	42.86	102.6	7.66	3.9
WS	03/24/05	10:35:40	23.33	42.85	102.3	7.63	3.8
WS	03/24/05	10:40:40	23.32	42.86	101.8	7.60	3.9
WS	03/24/05	10:45:40	23.34	42.85	101.5	7.57	3.9
WS	03/24/05	10:50:40	23.36	42.85	103.0	7.68	3.7
WS	03/24/05	10:55:40	23.35	42.86	103.1	7.69	3.8
WS	03/24/05	11:00:40	23.36	42.86	102.9	7.68	3.6
WS	03/24/05	11:05:40	23.32	42.90	101.1	7.55	4.3
WS	03/24/05	11:10:40	23.32	42.89	100.7	7.52	4.2
WS	03/24/05	11:15:40	23.32	42.91	100.6	7.51	4.7
WS	03/24/05	11:20:40	23.32	42.91	100.9	7.53	4.0
WS	03/24/05	11:25:40	23.32	42.91	101.0	7.54	4.3
WS	03/24/05	11:30:40	23.32	42.91	101.4	7.57	4.5
WS	03/24/05	11:35:40	23.33	42.95	101.7	7.58	4.1
WS	03/24/05	11:40:40	23.34	42.91	101.6	7.58	4.1
WS	03/24/05	11:45:40	23.34	42.91	101.0	7.54	4.0
WS	03/24/05	11:50:40	23.37	42.90	103.5	7.72	4.0
WS	03/24/05	11:55:40	23.34	42.93	101.4	7.56	4.0
WS	03/24/05	12:00:40	23.36	42.93	102.7	7.66	3.9
WS	03/24/05	12:05:40	23.35	42.94	100.1	7.47	4.7
WS	03/24/05	12:10:40	23.37	42.93	99.3	7.41	4.7
WS	03/24/05	12:15:40	23.36	42.98	99.3	7.41	4.7
WS	03/24/05	12:20:40	23.38	42.99	98.0	7.31	4.9
WS	03/24/05	12:25:40	23.41	42.99	97.7	7.27	5.9
WS	03/24/05	12:30:40	23.37	42.97	98.9	7.37	5.0
WS	03/24/05	12:35:40	23.35	42.92	98.8	7.37	4.7
WS	03/24/05	12:40:40	23.36	42.90	99.3	7.40	4.7
WS	03/24/05	12:45:40	23.39	42.92	99.6	7.42	4.6
WS	03/24/05	12:50:40	23.34	42.97	98.5	7.35	4.8
WS	03/24/05	12:55:40	23.34	42.99	98.6	7.36	4.8
WS	03/24/05	13:00:40	23.32	43.00	99.6	7.43	4.8
WS	03/24/05	13:05:40	23.32	42.97	99.5	7.43	4.5
WS	03/24/05	13:10:40	23.28	42.99	99.5	7.43	4.8

* Bold value indicated action level exceedance.
 Bold italic value indicated limit level exceedance.

12-Hours Continuous Water Quality Monitoring Results

Location	Date	Time	Temperature, °C	Conductivity, ms/cm	DO saturation, %	Dissolved Oxygen, mg/L	Turbidity, NTU
WS	03/24/05	13:15:40	23.24	43.03	99.8	7.46	4.7
WS	03/24/05	13:20:40	23.27	43.06	99.9	7.46	4.5
WS	03/24/05	13:25:40	23.26	43.04	100.1	7.47	4.2
WS	03/24/05	13:30:40	23.28	43.04	100.1	7.47	4.3
WS	03/24/05	13:35:40	23.26	43.08	100.3	7.49	4.5
WS	03/24/05	13:40:40	23.26	43.10	100.5	7.51	4.4
WS	03/24/05	13:45:40	23.30	43.07	100.6	7.51	4.4
WS	03/24/05	13:50:40	23.27	43.07	100.8	7.53	4.4
WS	03/24/05	13:55:40	23.27	43.03	101.1	7.55	4.3
WS	03/24/05	14:00:40	23.29	43.04	101.0	7.54	4.3
WS	03/24/05	14:05:40	23.26	43.07	101.5	7.58	4.4
WS	03/24/05	14:10:40	23.37	43.20	100.6	7.50	4.7
WS	03/24/05	14:15:40	23.33	43.06	100.6	7.51	4.6
WS	03/24/05	14:20:40	23.26	43.10	101.8	7.60	4.3
WS	03/24/05	14:25:40	23.25	43.08	101.9	7.62	4.5
WS	03/24/05	14:30:40	23.26	43.09	101.9	7.61	4.5
WS	03/24/05	14:35:40	23.25	43.11	102.2	7.64	4.8
WS	03/24/05	14:40:40	23.26	43.09	102.3	7.64	4.4
WS	03/24/05	14:45:40	23.26	43.08	102.3	7.64	4.4
WS	03/24/05	14:50:40	23.27	43.07	102.4	7.64	4.4
WS	03/24/05	14:55:40	23.22	43.10	99.3	7.42	4.7
WS	03/24/05	15:00:40	23.22	43.10	100.3	7.50	4.2
WS	03/24/05	15:05:40	23.22	43.11	99.9	7.47	4.5
WS	03/24/05	15:10:40	23.23	43.10	100.5	7.51	4.1
WS	03/24/05	15:15:40	23.22	43.12	99.8	7.45	4.3
WS	03/24/05	15:20:40	23.22	43.13	99.1	7.40	5.0
WS	03/24/05	15:25:40	23.23	43.12	98.4	7.35	5.2
WS	03/24/05	15:30:40	23.23	43.13	99.7	7.45	4.4
WS	03/24/05	15:35:40	23.23	43.14	99.6	7.44	4.7
WS	03/24/05	15:40:40	23.22	43.16	99.4	7.43	5.1
WS	03/24/05	15:45:40	23.22	43.18	97.5	7.28	6.6
WS	03/24/05	15:50:40	23.22	43.22	96.0	7.17	7.3
WS	03/24/05	15:55:40	23.21	43.26	95.9	7.16	7.0
WS	03/24/05	16:00:40	23.22	43.26	96.0	7.17	7.3
WS	03/24/05	16:05:40	23.21	43.28	96.0	7.17	7.2
WS	03/24/05	16:10:40	23.20	43.33	96.3	7.20	6.9
WS	03/24/05	16:15:40	23.19	43.37	96.6	7.22	6.5
WS	03/24/05	16:20:40	23.18	43.42	96.4	7.21	6.4
WS	03/24/05	16:25:40	23.18	43.49	96.1	7.18	6.7
WS	03/24/05	16:30:40	23.18	43.55	95.6	7.13	6.5
WS	03/24/05	16:35:40	23.17	43.64	94.3	7.04	6.7
WS	03/24/05	16:40:40	23.18	43.66	94.5	7.06	6.3
WS	03/24/05	16:45:40	23.16	43.71	94.2	7.04	7.1
WS	03/24/05	16:50:40	23.17	43.70	93.8	7.00	7.0
WS	03/24/05	16:55:40	23.18	43.69	94.7	7.07	7.7
WS	03/24/05	17:00:40	23.17	43.64	94.3	7.04	7.2
WS	03/24/05	17:05:40	23.17	43.66	94.1	7.03	7.5
WS	03/24/05	17:10:40	23.17	43.73	94.4	7.05	7.0
WS	03/24/05	17:15:40	23.16	43.75	95.1	7.10	7.2
WS	03/24/05	17:20:40	23.15	43.82	95.4	7.12	6.6
WS	03/24/05	17:25:40	23.14	43.90	95.9	7.16	5.6
WS	03/24/05	17:30:40	23.14	43.86	96.0	7.17	5.9
WS	03/24/05	17:35:40	23.14	43.95	96.0	7.17	5.9
WS	03/24/05	17:40:40	23.14	43.93	96.0	7.17	5.5
WS	03/24/05	17:45:40	23.14	43.90	95.9	7.16	5.5
WS	03/24/05	17:50:40	23.14	43.86	96.1	7.18	5.8
WS	03/24/05	17:55:40	23.14	43.87	96.1	7.18	5.5
WS	03/24/05	18:00:40	23.15	43.84	96.1	7.18	5.6
WS	03/24/05	18:05:40	23.21	43.71	94.3	7.04	7.0
WS	03/24/05	18:10:40	23.24	43.73	96.4	7.19	6.7
WS	03/24/05	18:15:40	23.18	43.81	95.6	7.14	6.5
WS	03/24/05	18:20:40	23.15	43.86	95.7	7.14	6.0
WS	03/24/05	18:25:40	23.14	43.88	96.0	7.16	5.5
WS	03/24/05	18:30:40	23.15	43.86	95.9	7.16	5.8
WS	03/24/05	18:35:40	23.14	43.89	95.9	7.16	5.5
WS	03/24/05	18:40:40	23.14	43.92	96.0	7.17	5.0
WS	03/24/05	18:45:40	23.15	43.92	95.9	7.16	5.3
WS	03/24/05	18:50:40	23.18	43.94	95.5	7.13	5.6
WS	03/24/05	18:55:40	23.19	43.95	95.5	7.12	5.8
WS	03/24/05	19:00:40	23.16	43.92	95.2	7.11	6.0

* Bold value indicated action level exceedance.
 Bold italic value indicated limit level exceedance.

12-Hours Continuous Water Quality Monitoring Results

Location	Date	Time	Temperature, °C	Conductivity, ms/cm	DO saturation, %	Dissolved Oxygen, mg/L	Turbidity, NTU
WS	03/30/05	7:00:40	25.31	44.98	104.0	8.06	5.5
WS	03/30/05	7:05:40	25.33	44.79	105.2	8.05	5.4
WS	03/30/05	7:10:40	25.32	44.91	93.5	7.15	5.6
WS	03/30/05	7:15:40	25.37	44.62	94.1	7.20	5.3
WS	03/30/05	7:20:40	25.35	44.65	92.9	7.10	5.6
WS	03/30/05	7:25:40	25.35	44.55	92.2	7.05	6.1
WS	03/30/05	7:30:40	25.31	44.67	89.9	6.88	6.5
WS	03/30/05	7:35:40	25.29	44.60	89.8	6.88	6.4
WS	03/30/05	7:40:40	25.29	45.01	91.9	7.03	6.3
WS	03/30/05	7:45:40	25.27	45.14	92.1	7.05	6.4
WS	03/30/05	7:50:40	25.27	44.98	92.2	7.05	6.7
WS	03/30/05	7:55:40	25.26	45.08	91.4	7.00	6.7
WS	03/30/05	8:00:40	25.39	43.72	89.8	6.89	6.3
WS	03/30/05	8:05:40	25.38	44.06	89.6	6.87	6.6
WS	03/30/05	8:10:40	25.37	44.38	88.5	6.78	6.9
WS	03/30/05	8:15:40	25.48	43.01	90.3	6.94	6.4
WS	03/30/05	8:20:40	25.47	43.20	89.9	6.91	6.6
WS	03/30/05	8:25:40	25.47	43.21	90.2	6.93	6.5
WS	03/30/05	8:30:40	25.49	42.80	90.4	6.95	6.6
WS	03/30/05	8:35:40	25.48	42.96	90.3	6.94	6.5
WS	03/30/05	8:40:40	25.51	42.75	90.3	6.94	6.2
WS	03/30/05	8:45:40	25.52	42.68	90.5	6.96	6.3
WS	03/30/05	8:50:40	25.53	42.59	90.7	6.98	6.4
WS	03/30/05	8:55:40	25.56	42.34	91.1	7.01	6.1
WS	03/30/05	9:00:40	25.55	42.48	90.9	7.00	6.6
WS	03/30/05	9:05:40	25.54	42.51	90.9	7.00	6.4
WS	03/30/05	9:10:40	25.53	42.76	91.1	7.00	6.0
WS	03/30/05	9:15:40	25.53	42.76	91.2	7.01	5.8
WS	03/30/05	9:20:40	25.53	42.71	91.4	7.02	6.3
WS	03/30/05	9:25:40	25.53	42.57	92.2	7.09	6.4
WS	03/30/05	9:30:40	25.53	42.73	91.8	7.06	6.3
WS	03/30/05	9:35:40	25.54	42.74	91.6	7.04	6.2
WS	03/30/05	9:40:40	25.53	42.81	91.9	7.06	6.3
WS	03/30/05	9:45:40	25.53	42.70	92.2	7.09	6.3
WS	03/30/05	9:50:40	25.55	42.52	92.9	7.14	5.9
WS	03/30/05	9:55:40	25.53	42.67	93.1	7.16	5.8
WS	03/30/05	10:00:40	25.55	42.60	93.2	7.17	6.0
WS	03/30/05	10:05:40	25.53	42.71	93.5	7.19	6.0
WS	03/30/05	10:10:40	25.52	42.81	93.2	7.17	6.2
WS	03/30/05	10:15:40	25.51	42.95	93.1	7.15	5.9
WS	03/30/05	10:20:40	25.52	43.02	93.0	7.14	6.4
WS	03/30/05	10:25:40	25.51	43.16	93.0	7.14	6.4
WS	03/30/05	10:30:40	25.51	43.17	93.0	7.14	6.3
WS	03/30/05	10:35:40	25.59	42.71	93.5	7.18	6.5
WS	03/30/05	10:40:40	25.56	42.82	93.7	7.20	6.3
WS	03/30/05	10:45:40	25.50	43.41	93.2	7.14	5.7
WS	03/30/05	10:50:40	25.43	43.88	92.1	7.06	6.3
WS	03/30/05	10:55:40	25.35	44.35	92.2	7.06	6.2
WS	03/30/05	11:00:40	25.40	44.02	92.3	7.07	6.1
WS	03/30/05	11:05:40	25.51	43.60	92.8	7.11	5.7
WS	03/30/05	11:10:40	25.51	43.64	93.5	7.17	6.1
WS	03/30/05	11:15:40	25.48	43.77	93.4	7.16	5.9
WS	03/30/05	11:20:40	25.44	43.98	93.6	7.17	6.7
WS	03/30/05	11:25:40	25.50	44.12	95.3	7.30	6.4
WS	03/30/05	11:30:40	25.37	44.51	95.1	7.29	6.4
WS	03/30/05	11:35:40	25.43	44.39	95.1	7.28	6.4
WS	03/30/05	11:40:40	25.50	44.29	96.3	7.36	6.5
WS	03/30/05	11:45:40	25.44	44.53	95.9	7.34	6.2
WS	03/30/05	11:50:40	25.52	44.34	96.9	7.41	6.5
WS	03/30/05	11:55:40	25.38	44.65	94.7	7.24	6.5
WS	03/30/05	12:00:40	25.52	44.37	97.5	7.45	5.8
WS	03/30/05	12:05:40	25.38	44.80	94.8	7.25	6.2
WS	03/30/05	12:10:40	25.56	44.40	98.0	7.49	5.7
WS	03/30/05	12:15:40	25.44	44.76	96.4	7.37	6.1
WS	03/30/05	12:20:40	25.61	44.40	97.5	7.44	5.6
WS	03/30/05	12:25:40	25.40	44.98	96.5	7.37	5.8
WS	03/30/05	12:30:40	25.48	44.72	96.9	7.40	5.8
WS	03/30/05	12:35:40	25.60	44.60	99.8	7.61	5.5
WS	03/30/05	12:40:40	25.55	44.72	99.7	7.60	5.5
WS	03/30/05	12:45:40	25.69	44.51	101.6	7.74	5.6
WS	03/30/05	12:50:40	25.85	44.47	105.0	7.98	6.1
WS	03/30/05	12:55:40	25.82	44.56	103.9	7.89	6.3
WS	03/30/05	13:00:40	25.81	44.67	107.4	8.15	6.0
WS	03/30/05	13:05:40	25.60	44.72	100.2	7.63	6.2
WS	03/30/05	13:10:40	26.28	44.89	115.9	8.73	5.5

* Bold value indicated action level exceedance.
 Bold italic value indicated limit level exceedance.

12-Hours Continuous Water Quality Monitoring Results

Location	Date	Time	Temperature, °C	Conductivity, ms/cm	DO saturation, %	Dissolved Oxygen, mg/L	Turbidity, NTU
WS	03/30/05	13:15:40	26.38	44.93	117.7	8.85	5.4
WS	03/30/05	13:20:40	26.39	44.96	118.6	8.91	5.5
WS	03/30/05	13:25:40	26.42	44.95	118.5	8.90	4.9
WS	03/30/05	13:30:40	26.43	44.96	118.4	8.89	4.7
WS	03/30/05	13:35:40	26.43	44.89	116.4	8.74	4.9
WS	03/30/05	13:40:40	26.59	44.69	116.8	8.76	4.8
WS	03/30/05	13:45:40	26.67	44.66	114.1	8.54	4.7
WS	03/30/05	13:50:40	26.49	44.97	116.4	8.73	4.8
WS	03/30/05	13:55:40	26.61	44.86	114.2	8.55	4.6
WS	03/30/05	14:00:40	26.61	44.90	114.9	8.61	4.8
WS	03/30/05	14:05:40	26.55	44.92	115.2	8.63	4.8
WS	03/30/05	14:10:40	26.76	44.60	112.1	8.37	4.6
WS	03/30/05	14:15:40	26.89	44.74	113.6	8.47	4.5
WS	03/30/05	14:20:40	26.88	44.63	113.5	8.47	4.6
WS	03/30/05	14:25:40	26.62	44.30	106.2	7.97	4.9
WS	03/30/05	14:30:40	26.57	44.30	104.7	7.86	5.1
WS	03/30/05	14:35:40	27.06	44.59	109.1	8.11	4.6
WS	03/30/05	14:40:40	27.28	44.74	111.7	8.28	4.5
WS	03/30/05	14:45:40	27.10	44.84	112.5	8.35	4.7
WS	03/30/05	14:50:40	27.07	44.87	112.3	8.34	4.3
WS	03/30/05	14:55:40	27.04	44.91	112.1	8.33	4.6
WS	03/30/05	15:00:40	26.96	44.90	111.8	8.32	4.5
WS	03/30/05	15:05:40	26.94	44.89	111.5	8.30	4.6
WS	03/30/05	15:10:40	26.92	44.90	111.0	8.26	4.8
WS	03/30/05	15:15:40	26.90	44.87	109.4	8.15	4.9
WS	03/30/05	15:20:40	26.84	44.87	110.1	8.21	4.8
WS	03/30/05	15:25:40	26.86	44.79	108.4	8.08	5.2
WS	03/30/05	15:30:40	26.84	44.79	108.4	8.09	4.9
WS	03/30/05	15:35:40	26.82	44.76	107.3	8.01	5.1
WS	03/30/05	15:40:40	26.89	44.84	108.6	8.10	4.7
WS	03/30/05	15:45:40	26.90	44.65	106.3	7.93	5.2
WS	03/30/05	15:50:40	26.81	44.54	104.6	7.81	5.5
WS	03/30/05	15:55:40	26.77	44.42	103.4	7.73	5.1
WS	03/30/05	16:00:40	27.09	44.48	104.1	7.75	5.2
WS	03/30/05	16:05:40	27.15	44.50	104.2	7.74	5.1
WS	03/30/05	16:10:40	27.20	44.78	106.9	7.93	4.8
WS	03/30/05	16:15:40	26.87	44.92	106.4	7.93	5.1
WS	03/30/05	16:20:40	26.98	44.89	105.8	7.88	5.3
WS	03/30/05	16:25:40	26.40	44.96	95.9	7.20	6.1
WS	03/30/05	16:30:40	26.12	44.85	94.3	7.12	6.4
WS	03/30/05	16:35:40	26.17	44.86	95.1	7.18	6.5
WS	03/30/05	16:40:40	26.12	44.84	94.5	7.13	6.8
WS	03/30/05	16:45:40	26.63	44.93	95.3	7.13	6.0
WS	03/30/05	16:50:40	25.96	44.66	97.5	7.38	6.0
WS	03/30/05	16:55:40	26.39	44.62	95.0	7.14	5.5
WS	03/30/05	17:00:40	26.49	44.59	96.8	7.26	5.6
WS	03/30/05	17:05:40	25.88	44.62	90.2	6.84	6.5
WS	03/30/05	17:10:40	25.95	44.66	89.8	6.81	6.6
WS	03/30/05	17:15:40	25.83	44.83	91.4	6.93	6.6
WS	03/30/05	17:20:40	25.83	44.78	91.0	6.90	7.0
WS	03/30/05	17:25:40	25.82	45.01	91.9	6.96	6.5
WS	03/30/05	17:30:40	25.78	45.11	92.6	7.03	6.4
WS	03/30/05	17:35:40	25.83	44.77	90.9	6.90	6.8
WS	03/30/05	17:40:40	25.81	45.04	91.9	6.97	6.5
WS	03/30/05	17:45:40	25.83	44.83	91.2	6.92	7.0
WS	03/30/05	17:50:40	26.09	44.57	92.3	6.98	6.2
WS	03/30/05	17:55:40	25.98	44.53	90.5	6.86	6.7
WS	03/30/05	18:00:40	25.86	44.67	89.6	6.80	6.7
WS	03/30/05	18:05:40	25.83	44.75	90.0	6.83	6.8
WS	03/30/05	18:10:40	25.85	44.71	91.2	6.92	6.7
WS	03/30/05	18:15:40	25.88	44.84	92.8	7.03	7.0
WS	03/30/05	18:20:40	25.89	44.99	93.2	7.06	6.4
WS	03/30/05	18:25:40	25.86	44.70	92.5	7.02	6.8
WS	03/30/05	18:30:40	26.32	44.71	93.5	7.04	6.4
WS	03/30/05	18:35:40	25.89	44.79	92.0	6.97	6.5
WS	03/30/05	18:40:40	25.89	45.05	93.2	7.06	6.5
WS	03/30/05	18:45:40	25.91	44.73	92.6	7.02	6.7
WS	03/30/05	18:50:40	26.02	44.71	93.2	7.06	6.7
WS	03/30/05	18:55:40	25.94	44.86	92.4	7.00	7.0
WS	03/30/05	19:00:40	25.93	44.82	92.0	6.97	6.8

* Bold value indicated action level exceedance.
 Bold italic value indicated limit level exceedance.

12-Hours Continuous Water Quality Monitoring Results

Location	Date	Time	Temperature, °C	Conductivity, ms/cm	DO saturation, %	Dissolved Oxygen, mg/L	Turbidity, NTU
WS	03/31/05	7:00:40	23.76	46.16	94.8	7.56	1.7
WS	03/31/05	7:05:40	23.70	46.40	94.6	7.54	1.7
WS	03/31/05	7:10:40	23.73	46.34	94.4	7.53	1.8
WS	03/31/05	7:15:40	23.73	46.35	94.4	7.53	1.8
WS	03/31/05	7:20:40	23.74	46.38	94.3	7.53	1.9
WS	03/31/05	7:25:40	23.75	46.35	94.3	7.53	1.6
WS	03/31/05	7:30:40	23.76	46.34	94.2	7.51	1.7
WS	03/31/05	7:35:40	23.77	46.32	94.0	7.50	1.5
WS	03/31/05	7:40:40	23.80	46.12	94.2	7.51	1.8
WS	03/31/05	7:45:40	23.78	46.27	94.0	7.50	1.8
WS	03/31/05	7:50:40	23.79	46.25	94.0	7.50	1.7
WS	03/31/05	7:55:40	23.77	46.34	94.0	7.50	1.5
WS	03/31/05	8:00:40	23.86	45.90	94.2	7.51	1.5
WS	03/31/05	8:05:40	23.86	45.84	94.1	7.51	1.5
WS	03/31/05	8:10:40	23.80	45.83	94.2	7.51	1.9
WS	03/31/05	8:15:40	23.76	46.00	94.2	7.51	1.8
WS	03/31/05	8:20:40	23.76	45.88	94.4	7.53	1.8
WS	03/31/05	8:25:40	23.76	45.88	94.4	7.53	2.0
WS	03/31/05	8:30:40	23.75	45.88	94.3	7.53	1.9
WS	03/31/05	8:35:40	23.71	45.98	94.2	7.52	2.1
WS	03/31/05	8:40:40	23.72	45.98	94.3	7.52	1.9
WS	03/31/05	8:45:40	23.72	46.04	94.7	7.56	1.8
WS	03/31/05	8:50:40	23.73	46.09	94.8	7.57	2.0
WS	03/31/05	8:55:40	23.70	46.05	94.9	7.58	2.1
WS	03/31/05	9:00:40	23.73	46.04	95.0	7.58	1.8
WS	03/31/05	9:05:40	23.72	46.00	95.0	7.59	1.8
WS	03/31/05	9:10:40	23.70	45.92	94.9	7.58	2.2
WS	03/31/05	9:15:40	23.69	45.97	94.8	7.57	2.1
WS	03/31/05	9:20:40	23.67	46.13	94.8	7.57	2.1
WS	03/31/05	9:25:40	23.64	46.20	94.7	7.57	2.0
WS	03/31/05	9:30:40	23.72	45.95	94.8	7.57	2.0
WS	03/31/05	9:35:40	23.53	46.80	94.7	7.57	2.3
WS	03/31/05	9:40:40	23.66	46.28	94.7	7.57	2.1
WS	03/31/05	9:45:40	23.58	46.59	94.8	7.58	2.2
WS	03/31/05	9:50:40	23.60	46.55	94.8	7.57	2.4
WS	03/31/05	9:55:40	23.59	46.58	94.8	7.57	2.6
WS	03/31/05	10:00:40	23.60	46.57	94.8	7.58	2.2
WS	03/31/05	10:05:40	23.58	46.52	94.8	7.57	2.2
WS	03/31/05	10:10:40	23.58	46.78	94.7	7.57	2.3
WS	03/31/05	10:15:40	23.57	46.84	94.8	7.57	2.5
WS	03/31/05	10:20:40	23.59	46.60	94.7	7.57	2.1
WS	03/31/05	10:25:40	23.69	46.04	94.7	7.57	2.5
WS	03/31/05	10:30:40	23.75	46.02	94.6	7.56	1.9
WS	03/31/05	10:35:40	23.74	46.05	94.6	7.56	2.0
WS	03/31/05	10:40:40	23.77	45.88	94.7	7.57	2.2
WS	03/31/05	10:45:40	23.78	45.95	94.7	7.57	1.9
WS	03/31/05	10:50:40	23.77	45.98	94.6	7.56	2.3
WS	03/31/05	10:55:40	23.79	45.94	94.7	7.56	2.0
WS	03/31/05	11:00:40	23.79	45.92	94.8	7.57	2.3
WS	03/31/05	11:05:40	23.78	45.80	94.7	7.57	2.0
WS	03/31/05	11:10:40	23.76	45.96	94.9	7.57	1.8
WS	03/31/05	11:15:40	23.77	45.96	94.7	7.56	2.3
WS	03/31/05	11:20:40	23.77	45.94	94.9	7.57	2.0
WS	03/31/05	11:25:40	23.76	45.96	95.4	7.61	1.7
WS	03/31/05	11:30:40	23.77	45.91	95.4	7.61	2.0
WS	03/31/05	11:35:40	23.77	45.53	95.4	7.61	1.9
WS	03/31/05	11:40:40	23.75	45.20	95.6	7.63	1.8
WS	03/31/05	11:45:40	23.75	45.27	95.1	7.59	1.7
WS	03/31/05	11:50:40	23.77	45.51	94.8	7.57	1.8
WS	03/31/05	11:55:40	23.77	45.42	94.9	7.57	1.8
WS	03/31/05	12:00:40	23.76	45.07	94.9	7.57	2.0
WS	03/31/05	12:05:40	23.75	44.67	94.9	7.57	1.8
WS	03/31/05	12:10:40	23.75	44.44	94.9	7.57	1.7
WS	03/31/05	12:15:40	23.73	43.62	95.1	7.59	1.8
WS	03/31/05	12:20:40	23.74	44.56	94.8	7.57	1.8
WS	03/31/05	12:25:40	23.75	44.59	94.9	7.57	1.8
WS	03/31/05	12:30:40	23.75	43.54	94.7	7.56	1.8
WS	03/31/05	12:35:40	23.74	44.33	94.8	7.56	1.6
WS	03/31/05	12:40:40	23.74	44.11	94.6	7.55	1.8
WS	03/31/05	12:45:40	23.75	43.62	94.8	7.56	2.0
WS	03/31/05	12:50:40	23.73	44.08	94.7	7.56	2.1
WS	03/31/05	12:55:40	23.72	44.01	94.5	7.55	2.3
WS	03/31/05	13:00:40	23.69	44.10	94.5	7.54	2.6
WS	03/31/05	13:05:40	23.71	44.31	94.5	7.55	2.0
WS	03/31/05	13:10:40	23.70	44.31	94.5	7.54	2.2

* Bold value indicated action level exceedance.
 Bold italic value indicated limit level exceedance.

12-Hours Continuous Water Quality Monitoring Results

Location	Date	Time	Temperature, °C	Conductivity, ms/cm	DO saturation, %	Dissolved Oxygen, mg/L	Turbidity, NTU
WS	03/31/05	13:15:40	23.70	44.13	94.5	7.54	2.0
WS	03/31/05	13:20:40	23.71	44.20	94.5	7.54	2.1
WS	03/31/05	13:25:40	23.71	44.20	94.3	7.53	2.2
WS	03/31/05	13:30:40	23.71	44.27	94.3	7.53	2.2
WS	03/31/05	13:35:40	23.71	44.37	94.4	7.54	2.1
WS	03/31/05	13:40:40	23.73	44.61	94.4	7.53	1.8
WS	03/31/05	13:45:40	23.72	44.60	94.5	7.54	2.3
WS	03/31/05	13:50:40	23.72	44.61	94.3	7.53	2.0
WS	03/31/05	13:55:40	23.72	44.63	94.4	7.54	2.0
WS	03/31/05	14:00:40	23.72	44.71	94.3	7.53	2.0
WS	03/31/05	14:05:40	23.72	44.77	94.3	7.53	2.2
WS	03/31/05	14:10:40	23.71	44.16	94.3	7.52	2.0
WS	03/31/05	14:15:40	23.73	45.87	94.3	7.52	2.0
WS	03/31/05	14:20:40	23.72	44.13	94.1	7.51	2.3
WS	03/31/05	14:25:40	23.71	44.75	93.9	7.50	1.9
WS	03/31/05	14:30:40	23.71	44.39	93.6	7.47	2.5
WS	03/31/05	14:35:40	23.71	44.85	93.4	7.45	1.9
WS	03/31/05	14:40:40	23.74	45.31	94.0	7.50	1.7
WS	03/31/05	14:45:40	23.72	45.88	93.8	7.49	2.2
WS	03/31/05	14:50:40	23.73	45.17	94.0	7.51	2.0
WS	03/31/05	14:55:40	23.72	45.55	94.3	7.53	2.5
WS	03/31/05	15:00:40	23.73	44.33	94.3	7.53	2.0
WS	03/31/05	15:05:40	23.71	45.16	94.3	7.52	2.4
WS	03/31/05	15:10:40	23.75	44.43	94.3	7.53	2.0
WS	03/31/05	15:15:40	23.76	44.31	93.9	7.50	2.3
WS	03/31/05	15:20:40	23.75	44.51	94.2	7.52	2.2
WS	03/31/05	15:25:40	23.73	45.93	94.1	7.51	2.1
WS	03/31/05	15:30:40	23.73	45.89	94.0	7.50	2.5
WS	03/31/05	15:35:40	23.73	45.28	93.6	7.47	2.8
WS	03/31/05	15:40:40	23.62	46.37	93.7	7.48	2.0
WS	03/31/05	15:45:40	23.73	45.70	93.9	7.50	2.3
WS	03/31/05	15:50:40	23.74	45.80	93.0	7.42	2.0
WS	03/31/05	15:55:40	23.78	44.47	92.8	7.41	2.8
WS	03/31/05	16:00:40	23.74	45.64	93.2	7.44	2.6
WS	03/31/05	16:05:40	23.73	45.71	93.2	7.43	2.3
WS	03/31/05	16:10:40	23.71	45.83	94.2	7.52	2.1
WS	03/31/05	16:15:40	23.72	45.80	94.4	7.54	2.1
WS	03/31/05	16:20:40	23.71	46.06	94.4	7.53	2.6
WS	03/31/05	16:25:40	23.71	46.11	94.2	7.53	2.9
WS	03/31/05	16:30:40	23.60	46.60	94.3	7.53	2.5
WS	03/31/05	16:35:40	23.65	46.37	94.0	7.50	2.8
WS	03/31/05	16:40:40	23.57	46.90	94.0	7.51	2.7
WS	03/31/05	16:45:40	23.57	46.94	94.2	7.52	2.9
WS	03/31/05	16:50:40	23.58	46.80	93.6	7.47	2.6
WS	03/31/05	16:55:40	23.57	46.72	93.0	7.42	2.3
WS	03/31/05	17:00:40	23.56	46.89	92.9	7.41	2.6
WS	03/31/05	17:05:40	23.57	46.82	93.1	7.43	2.5
WS	03/31/05	17:10:40	23.58	46.79	93.5	7.46	2.6
WS	03/31/05	17:15:40	23.61	46.77	93.5	7.46	2.6
WS	03/31/05	17:20:40	23.64	46.54	93.4	7.45	2.9
WS	03/31/05	17:25:40	23.62	46.76	93.1	7.43	2.8
WS	03/31/05	17:30:40	23.63	46.70	93.4	7.45	2.9
WS	03/31/05	17:35:40	23.63	46.69	92.9	7.42	3.1
WS	03/31/05	17:40:40	23.63	46.64	93.0	7.43	2.8
WS	03/31/05	17:45:40	23.61	46.74	92.7	7.40	2.8
WS	03/31/05	17:50:40	23.67	46.30	92.7	7.40	2.6
WS	03/31/05	17:55:40	23.72	45.98	92.8	7.41	2.9
WS	03/31/05	18:00:40	23.75	45.86	92.7	7.40	2.5
WS	03/31/05	18:05:40	23.74	45.89	92.7	7.40	2.8
WS	03/31/05	18:10:40	23.70	46.20	92.3	7.37	3.1
WS	03/31/05	18:15:40	23.73	45.92	92.4	7.38	3.2
WS	03/31/05	18:20:40	23.69	46.04	92.5	7.39	3.1
WS	03/31/05	18:25:40	23.71	45.98	92.5	7.39	3.1
WS	03/31/05	18:30:40	23.72	45.98	92.3	7.37	3.2
WS	03/31/05	18:35:40	23.59	46.95	91.9	7.34	3.6
WS	03/31/05	18:40:40	23.62	46.79	92.0	7.35	3.1
WS	03/31/05	18:45:40	23.51	47.16	91.9	7.34	3.1
WS	03/31/05	18:50:40	23.43	47.50	91.8	7.33	2.9
WS	03/31/05	18:55:40	23.34	48.03	92.2	7.37	3.2
WS	03/31/05	19:00:40	23.27	48.34	92.5	7.39	2.9

* Bold value indicated action level exceedance.
 Bold italic value indicated limit level exceedance.

12-Hours Continuous Water Quality Monitoring at WS

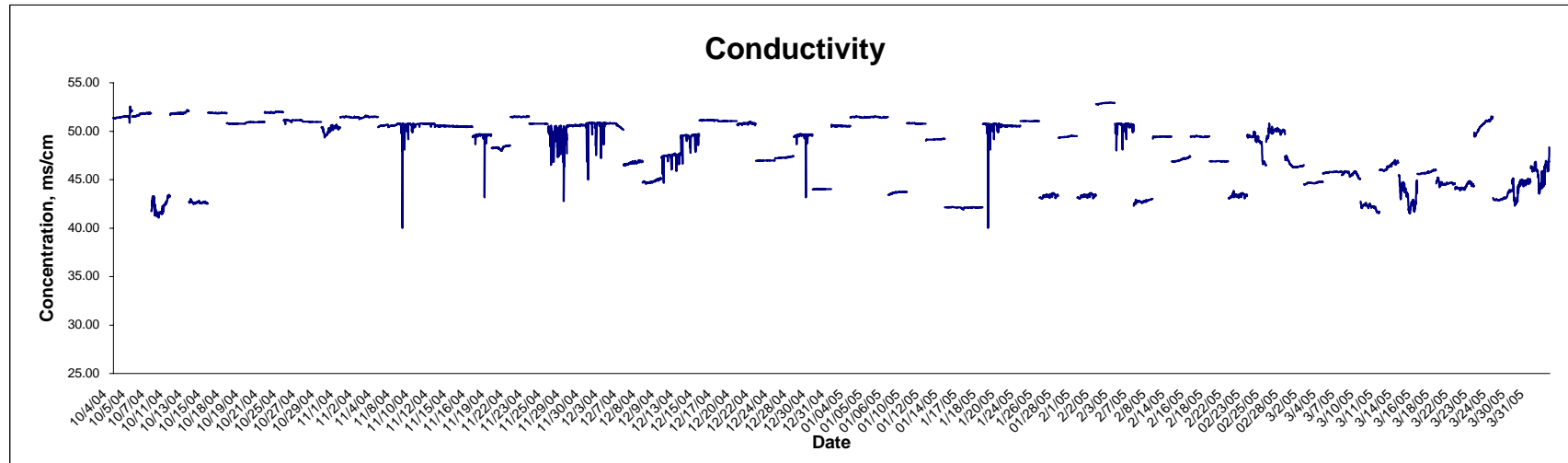
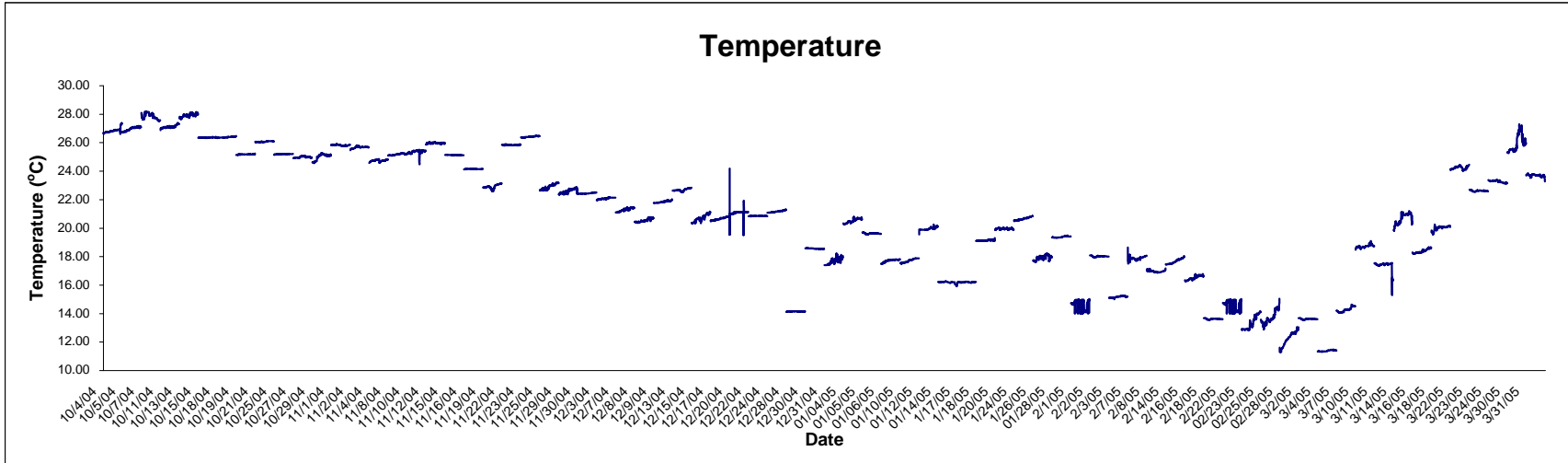

Title <p style="text-align: center;">Contract No.EP/SP/40/02 Low Level Radioactive Waste Storage Facility at Siu A Chau</p> <p style="text-align: center;">Graphical Presentation of 12 Hours Water Quality Monitoring Results</p>	Scale	N.T.S	Project	HW3025	CINOTECH
	Date	Mar 05	Appendix	F	

12-Hours Continuous Water Quality Monitoring at WS

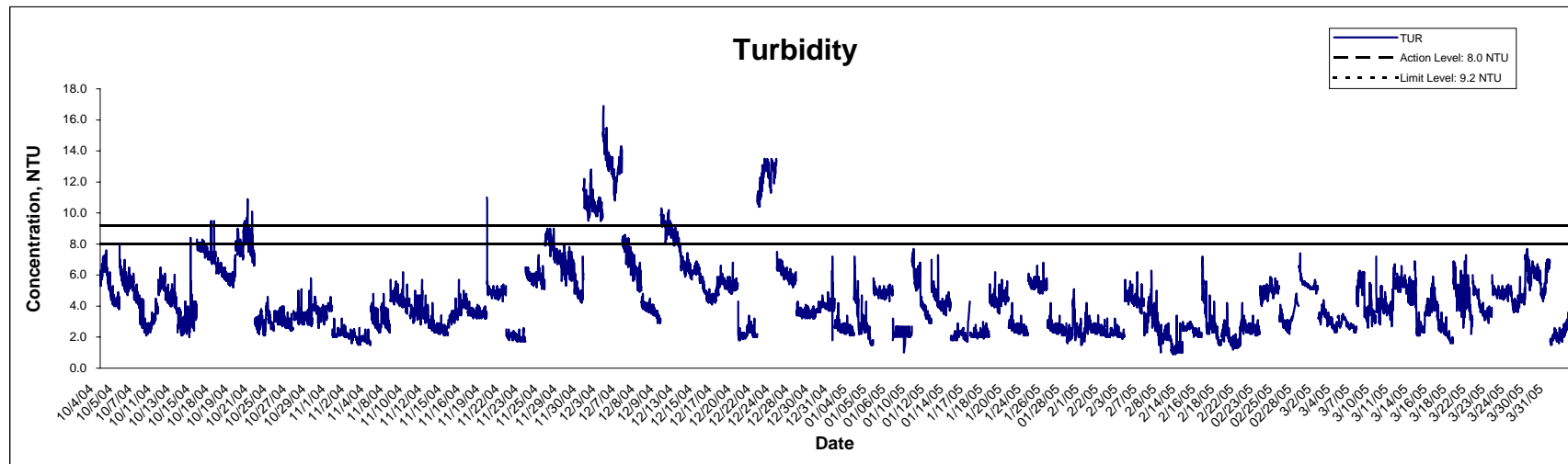
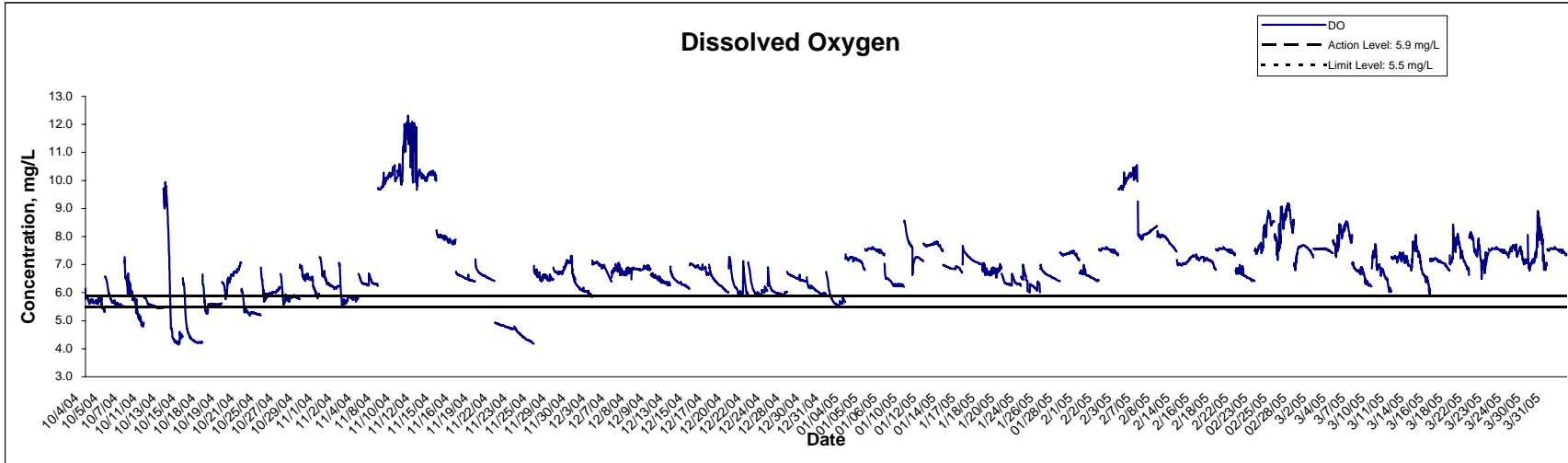

Title <p style="text-align: center;">Contract No.EP/SP/40/02 Low Level Radioactive Waste Storage Facility at Siu A Chau</p> <p style="text-align: center;">Graphical Presentation of 12 Hours Water Quality Monitoring Results</p>	Scale	N.T.S	Project	No. HW3025	CINOTECH
	Date	Mar 05	Appendix	F	